Newport Daily News.

ESTABLISHED 1846. NEWPORT, R. I., WEDNESDAY, AUGUST 26, 1896. PRICE TWO CENTS.

Howard & Co.

SMALL

Silver Novelties.

ALL REDUCED;

THE PRICES UPON OUR FANCY SUMMER SUITINGS.

Come and see how cheap you can buy them.

W. C. LANGLEY & SON,
Merchant Tailors and Haberdashers,
174 THAMES STREET.

Mrs. M. W. Paxton,
115 Bellevue Avenue,
ART NEEDLEWORK.

Embroidered Crests, Initials and Monograms a Specialty.
Finished and Started Embroideries, Stamping and Materials.
COTILLION AND DINNER FAVORS.

115 BELLEVUE AVENUE, NEWPORT, R. I.
1116 G STREET, N. W., WASHINGTON, D. C.

White, Howard & Co.
19 East 34th St., N. Y.,
Importers of Gowns, Wraps, Jackets, etc.,
WILL OPEN
In the Rooms of the Casino Court, on or before September 1,
SHOWING
All Their Importations for the Autumn Season.

Japanese Art Objects
GREAT MARK-DOWN SALE.
Old Bronzes, Lacquers, Cloisonne, Potteries, Brocades and Prints,
JUST RECEIVED FROM JAPAN.
NOVELTIES.
Fancy Cups and Saucers, 10c. and upward.
AMANO & CO.,
150 Bellevue Avenue,
(Morgan's Block.)
Agents Yomanaba Co; 20 W. 27th St., N. Y.
272 Boylston St., Boston.

BELTS
IN STERLING SILVER AND SILVER GILT
AT COST
Udall & Ballou, Silversmiths,
KING'S BLOCK.

One Burner

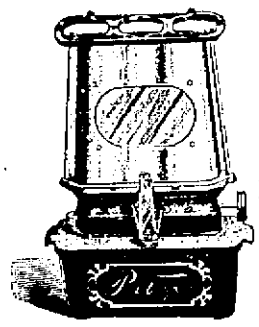

OIL STOVES OIL STOVES.
With four-inch wick, only 39c. while they last.
A. C. TITUS COMPANY.

PHONOHARPS.
Three Cords, $1 and $2; six chords, $4.
The system of playing is easily learned. The harp has a great range of harmony and is capable of wonderful effects.
Music Books of thirty pages.

THE COLUMBIA ZITHER.
The Columbia is a simplified German zither and requires no teacher. Our method of instruction is so easy that any one can learn to play the instrument in a very short time. The bass notes are tuned to groups of chords. This is a very attractive feature, as one has the various chords of the key ready to be plucked without effort. As an accompaniment to the voice these chords are invaluable. In connection with the violin, piano and other musical instruments, the Columbia is delightful. It rewards individual skill more than any other harp in existence. We have produced a musical instrument which charms alike the home circle and the concert audience.
Prices, $2.25, $3, $4, $5 and $8, according to size.

A few "EV'RY MONTHS" left. $2 worth of new, bright, attractive music for 10c.
CRANDALL'S MUSIC STORE.

KEEP YOUR EYE ON US.
It will pay you to notice our announcements. If you don't keep posted you may miss the very bargain you want most. This time it's MEN'S SUITS. We're cleaning them out to make room for our fall stock. If you ever expect to buy a suit, buy it now.

Men's regular	$ 8.00 suits now	$4.00
Men's regular	10.00 suits now	5.75
Men's regular	12.00 suits now	6.75
Men's regular	13.50 suits now	8.00
Men's regular	15.00 suits now	9.00
Men's regular	16 50 suits now	11.88
Men's regular	18.00 suits now	12.00

STAR CLOTHING CO., Cor. Thames and Mill Sts.

Just Opened.
A LARGE LINE OF
French Cretonnes, Tapestries and French Stripes
ALSO A FINE LINE OF
LACE NET CURTAINS,
Which to be appreciate should be seen.
GEO. E. VERNON & CO.
91 John Street, Newport,
Running through to 84, 86 and 88 Levin Street.

JOHN WELLS,
Old English, Irish and Scotch Silverware and Old Sheffield Plate.
6 TRAVERS BLOCK.

The New York World and New York Journal, daily, at Leary's, 168 Broadway
At 1 cents. Agent for Mozie Nerve Food

GRANDE MAISON de BLANC,
6 Boulevard des Capucines, PARIS.
Table and bed linens woven by hand on our own looms, handkerchiefs, curtains, blankets, etc., etc., etc.
TROUSSEAUX.
WE CAUTION our clients that we have NO HOUSE NOR AGENT IN AMERICA and beg of them to write us directly for their orders.
J. LOUVET & SES FILS,
Proprietaires.
O. BOYER, Manager.

Second Edition.

BY TELEGRAPH
TO THE UNITED PRESS.
SPECIAL WIRE TO THE NEWS.

MERCHANTS AND WORKMEN.

Bryan Pronounces Them Authorities on Economic Questions.

UTICA, N. Y., August 26.—Mr. Bryan, in his speech here last night, said that the question in the present campaign is one which invokes the capacity of the people for self-government. It is a question whether the gold and silver coinage shall be restored. Merchants standing behind their counters and workmen in their shops, with their hands black with grease and soot, are able to speak on economic points as well as those who stand behind their bank counters trying to control the money of the people. He had seen a pamphlet the other day which had appeared in the Forum, and which had been copied and largely distributed, which said that capitalists and financiers are the only persons who are competent to express an opinion on the subject of gold and silver. He took issue with that statement, and asserted that the question is one to be settled by the plain people of the United States.

"You ask me," Mr. Bryan continued, "if I think that a financier is not a good man to take care of the business of other people. I reply that he is if his interests don't conflict with those entrusted to him, but that whenever his own interests are opposed to the interests of other people he will take care of himself and leave other people to take care of themselves. Every man is the best defender of his own rights, and neither God Almighty nor the constitution created a class of men to take care of other people. We believe that the immediate restoration of the free and unlimited coinage of gold and silver at the present legal ratio of sixteen to one, without waiting for the aid or consent of any other nation on earth, is for the best interests of the American people. Those who favor the free coinage of silver tell you exactly what they want, and how they are going to get it, but our opponents never tell you what they want, or how they expect to get it. (Cheers.) They don't tell you what kind of a financial policy they want; they simply tell you what kind of a financial policy they don't want. They pledge in the Republican platform to get rid of the gold standard just as soon as other nations help do it. Do they tell you when they expect to get rid of it? Not at all. Do they tell you how long you ought to suffer? Not at all. They simply surrender the right of self-government, by legislation, into the hands of foreign nations.

"There may be some who think that the treasury of the United States can only be maintained by syndicates which charge a high price for looking after us, but I believe I speak the sentiment of seventy millions of people when I say that the American people are able to take care of their own affairs, not only without the aid of syndicates but in spite of all that syndicates can do. Those who administer the Treasury Department are but servants of the people. The only power they have is that entrusted to them through law, through you. (Cheers.) If you like the way that they exercise their power you can keep on making them the public servants, but if you do not like the way the Treasury Department is being managed you are the only people who can make a change, and you are the ones to blame if it is not changed. I assert that the financial policy proposed by our opponents, and which is but a continuation of that from which we have suffered, is a financial policy which disregards the interests of those who produce the wealth of the country, and which favors the interests of those who profit by the government's extremities. I beg you to take this great question and consider it on every side, and then let your ballots declare what you think ought to be done."

At Schenectady Mr. Bryan addressed briefly an audience of five thousand people. At Amsterdam Mr. Bryan's remarks were confined to an expression of his gratification at finding so many people gathered to greet him. At Fonda he told the crowd at the station that he had no time to talk to them, but he could bring them good news. He said: "Senator Jones, chairman of our national committee, appealed to the people to make voluntary contributions of a sufficient amount to enable the committee to distribute literature. I have just learned that during the first two days the labor men have contributed $10,000 to buy literature to distribute among the people. I am very much gratified, because it shows that the people recognize that this is their campaign, and we expect by the aid of these contributions, which will be sent in by the masses of the people in small amounts, to spread before all the people of this country the literature on the subject of the silver question."

At Palatine Bridge Mr. Bryan made another short speech. At Herkimer about one thousand persons had assembled. Mr. Bryan expressed his gratification at seeing so many present, principally young men. He had been accused himself, he said, of being a young man, but one consolation was that they would all grow out of that in good time. The crowd laughed and cheered, and the train moved on to Utica.

SPURNS ENGLAND'S COUNSEL.

Usurping Sultan of Zanzibar Trains His Guns on the British Ships.

ZANZIBAR, August 26.—Shortly after Said Kalid had seized the palace and proclaimed himself sultan yesterday he was advised by the British consul, in the interest of public order, to disarm the force of seven hundred Askaris whose assistance enabled him to obtain possession of the palace. The usurping sultan refused to accept this advice, and the guns in the palace square are trained upon British warships Philomel, Thrush and Sparrow, which are lying in the harbor. The warships are awaiting orders, which will determine their course of action.

ZANZIBAR, August 26.—Rear Admiral Harry H. Rawson, commanding the British Cape and West African squadron, has arrived here on board his flagship, the St. George, accompanied by torpedo cruiser Raccoon, and landed two hundred and fifty marines, in addition to the force of sailors and marines landed by British war vessels Philomel, Thrush and Sparrow yesterday. Admiral Rawson has instructions to act under orders of the British consul who, it is understood, will at once present an ultimatum to Said Kalid, the usurper of the throne, demanding the immediate removal of the guns which are planted in a palace square, and the disarmament of the seven hundred Askaris who assisted in the seizure of the palace.

LORD RUSSELL IN CANADA.

Pleased with His Reception in the United States.

TORONTO, Ontario, August 26.—Lord Russell, chief justice of England, and party, arrived yesterday afternoon from Niagara Falls, and were entertained by the Royal Canadian Yacht Club. Today the Ontario benchers will entertain them at luncheon, and in the evening they will be guests of the Toronto board of trade. The visitors will leave on the night train for Kingston. Lord Russell expressed his appreciation of his reception in the United States, and declared that it would give him great pleasure if there should be any good result from his address before the American Bar Association.

RESTING FOR THE RUN.

Preparations Completed for Cruiser Brooklyn's Trial.

BOSTON, August 26.—Affairs were extremely quiet on board cruiser Brooklyn today. The workmen strolled or sprawled about the ship, getting for the first time since leaving Philadelphia the rest that is needed by them before entering into the hard work necessary in tomorrow's official test of the big cruiser's capabilities. Nearly all the ship's guests spent the day in the city. The engineers attached to the official trial board went in a tug from Boston to the cruiser this morning and took a look at the engine rooms, to familiarize themselves with the positions assigned them for tomorrow. The official board will not join the cruiser until tomorrow morning. The weather conditions are excellent, and give promise to continue so for several days. There is some talk of taking the Brooklyn to New York Saturday to join in the reception to Li Hung Chang, but this rumor fails of confirmation by those in authority.

IN THE LEGAL TENDER OF CANADA.

Bill to Make Insurance Policies in the Dominion So Payable.

OTTAWA, Ontario, August 26.—The debate on the address in reply to the speech from the throne was continued in the House of Commons yesterday by Mr. Foster, ex finance minister. He spoke at great length, dealing principally with the result of the late election. Sir Richard Cartwright, minister of trade and commerce, replied.

Senator Loughead introduced in the senate last night a bill to compel foreign insurance companies doing business in Canada, in view of the threatened monetary disturbance in the United States, to pay the legal tender of Canada on all policies negotiated in the Dominion.

COMMERFORD,
TAILOR,
Is showing fashionable suitings for use from now 'till Christmas.
239 THAMES ST., COR. MARKET SQ.
CANONICUS BUILDING.

Gauze Mosquito
CANOPIES,
For beds, will be sold for $1 each to close out. Former price $3.
E. W. Lawton's Carpet Rooms, over 204 Thames Street.
GUSTAVE HAMILTON.

Ye Studio.
Wm. Weiss & Co.
Portrait and View Photographers,
10 BATH ROAD
Portraits, photographs and views unexcelled in artistic taste and finish in every process known to photography.

MOSCHCOWITZ BROS.,
(Formerly Moschcowitz & Russell) 0.W. 29th St., N.Y.
Ladies' Tailors,
have opened for the season at
65 PERRY STREET.
with a fine selection of
TAILOR MADE GOWNS.
NEW MODELS FOR
Yachting, Tennis, Golfing, Riding Habits and Bicycle Suits.

The Largest Collection Ever Seen
—OF—
FINE OLD ENGLISH PLATED TEAKETTLES, WINE COOLERS, TRAYS, COASTERS, CANDLESTICKS AND CANDELABRA.
Fine Old Delft, English and French China, Silver and Cut Glass.
Colonial, French, Old English and Dutch Carved Furniture.
—AT—
Burlingham's Art Rooms,
83 MILL STREET.

Redfern.
Closing of the Newport Branch.
The remaining
MODEL GARMENTS
Will be SOLD regardless of price.
Orders for Coats, Gowns, etc., will be accepted up to the first of September at
119 Bellevue Avenue, Newport.
New York address, 210 Fifth Ave.

INFANT HEALTH
SENT FREE
A little book that should be in every home. Issued by the manufacturers of the
Gail Borden Eagle Brand Condensed Milk
N. Y. Condensed Milk Co.
71 Hudson Street, New York.

August Clearance Sale!
Our announcement can always be depended upon, and when we say to you that we are selling clothing at cost and less than cost of manufacture, it means a saving of at least 40 per cent.
We are manufacturers and wholesalers, as well as retailers, that's the secret.
August must clean up our stock of
Summer Clothing.
We expect no dull times this month.
Newport One Price Clothing Co.,
Leading Clothiers, Hatters and Furnishers,
208 Thames St. 208

O'Donovan,
37 West 36th St., New York
HAS OPENED PARLORS AT THE OCEAN HOUSE
WITH CHOICE ASSORTMENT OF
IMPORTED GOWNS AND NOVELTIES.

Mineral Waters,
Foreign and Domestic.
Sponges and all the Requisites for the Bath
AGENT FOR
Hudnut's Toilet Preparations.
POWELL'S DRUG STORE,
Cor. Thames and Pelham Streets.

Final Clearing Sale
—OF—
SHIRT WAISTS
—AT—
The Bee Hive.
These figures are less than half of former prices and only half of actual manufacturers' cost of production.
Entire stock, consisting of a large variety, merged into three lots, as follows:
Lot 1. Percale and Cambric Shirt Waists, with detached collars, formerly sold from 95c. to $1.19, closing price, 49c.
Lot 2. Large selection of choice Lawn and Dimity Waists, in very choice designs, former price from $1.25 to $1.50, closing price, 79c.
Lot 3. Selection of Linen and other highest grade of wash fabrics, former prices from $1.75 to $2.25, closing price, 93c.
As plenty of hot days are sure to follow this cold spell, it would be a good investment to lay in some more waists at these prices.
Just received, a new lot of CRASH SKIRTS at $1.49 and $2.25.

AUGUST 19, 1896.
GREAT REDUCTION!
In order to close out the balance of two invoices, we will sell
47 Bagdad Portieres at $2.50, Reduced from $4.00.
38 Modern Persian Rugs at $7.00, Reduced from $11.00.
These rugs measure about 7 feet, 6 inches by 3 feet, 9 inches. Be sure to secure some at once.
KAZANJIAN & CO., 140, 142 & 144 BELLEVUE AVENUE.

This Morning's News.

VENCEDOR BADLY BEATEN.

Canada Leaves the American Boat Two Miles Astern.

TOLEDO, Ohio, August 26.—The Vencedor was badly beaten by the Canada in the first of the series of yacht races for the International yachting championship of the lakes, on Lake Erie, off Toledo yesterday. The Dominion yacht, in a light breeze which just enabled her to cover the triangular twenty-four knot course within the required five and a half hours time limit beat the Vencedor 17 minutes, 59 seconds actual time and 1 22 minutes, 44 seconds corrected time.

A tremendous crowd on the decks of a hundred or more excursion steamers witnessed the race, and the Canada received an ovation when she slipped across the finish line. In spite of the Vencedor's small sail plan, she was compelled to give the Canada an allowance of 4 minutes and 45 seconds.

Just before the starting gun was fired Captain Barbour gybed the Vencedor around and headed for the line, breaking out his balloon jib and staysail, and crossed three seconds after the signal, at 11:00:03. The Canada went over 1 minute and 15 seconds later, breaking out her headsails before crossing. The wind was just over their starboard quarter, but light. After crossing the Canada luffed up to the windward of the Vencedor. At 11:02:30 the Vencedor ran by her spinnaker in stops to starboard. Thereupon the Canada dropped her spinnaker boom and set the sail to starboard, coming up to the Chicago boat's weather quarter at 11:10:00, and after blanketing her passed her to windward and drew away.

At 11:20 the wind dropped to almost a calm. The Canada was a quarter of a mile in the lead, but at 11:45 the wind picked up and the Vencedor drew up to the Canada. The Canada gybed around the first mark at 12:54:10, and the Vencedor at 12:57:40. From this point to the second mark the yachts had the wind on their port beam, and a little stronger. It did not hold, however, and what the little Vencedor gained was lost before they had run off half the leg. The Canada rounded at 12:44:00, and the Vencedor at 12:33:20.

The last leg of the course was to windward. Both yachts tacked at 1:15, the Canada a mile to windward of the Vencedor. At 1:29 the wind freshened and the Canada caught it, and before the Vencedor felt it had added another quarter of a mile to her lead. At 2:05 the Canada finished the first round; the Vencedor at 2:13:30.

After rounding, the Canada, with the wind over her starboard beam, started on the second round. On this leg the Vencedor began to overhaul the Canada, and when the next mark was reached the Vencedor had gained 25 seconds, their time of turning being Canada, 3:39:10 Vencedor, 3:48:25. The wind again fell light and the Canada began to draw away again, gaining 5 minutes and 20 seconds before she turned the second mark at 3:39:30. The Vencedor turned 14 minutes and 20 seconds later. After turning they began to work to windward to the home mark. The Canada dropped the Vencedor's lee steadily and crossed the line a winner at 4:19:08; the Vencedor at 4:37:07.

Summaries:

Canada—Start 11:00:00; finish 4:19:08; elapsed time 5:19:08; corrected time 5:14:23.

Vehcedor—Start 11:00:00; finish 4:37:07; elapsed time 5:37:07; corrected time 5:37:07.

Canada beat Vencedor 23 minutes, 34 seconds corrected time.

McKINLEY'S LETTER.

It Will be Made Public Thursday Morning.

CANTON, Ohio, August 26.—Major McKinley was at work all the morning yesterday upon the final revised proof of his letter of acceptance. He denied himself to all callers and was toiling earnestly with his long letter, when a carriage drove up and Garret A. Hobart alighted with his letter of acceptance in his traveling bag. Mr. Hobart was not expected on so early a train, and consequently there was no one to meet him at the station. He started immediately for the McKinley residence. The major met him at the door and took him into his study. The floor was covered with proof sheets. The room looked like an editor's sanctum and Mr. Hobart, laughing at the confusion and evidences of hard work, said: "Since your're in the letter reading business, Major, I've brought you another one to look over." The two men then sat down and Major McKinley read Mr. Hobart's letter and discussed it with him. Mr. Hobart in his turn read Major McKinley's letter. Each candidate expressed the highest satisfaction with the other's letter of acceptance. Major McKinley's letter will make about ten thousand words, and will be given to the public on Thursday morning. Mr. Hobart's letter will follow some days later.

GOLD COMING IN.

Large Withdrawals from the Bank of England for America.

NEW YORK, August 26.—A London despatch says: £275,000 in gold was taken from the Bank of England yesterday for America. It is said that £200,000 was shipped by a big financial house here. The Seligmans are also reported to be shipping. More will probably go this week.

It was learned here yesterday that Heidelbach, Ickelheimer & Co. will have $300,000 in gold on the Teutonic, which sails from Liverpool today. They expect also to ship gold on a steamer leaving on Saturday.

The clearing house loan committee met again yesterday at 11 o'clock, for the purpose of issuing certificates if application was made for any, but up to 12 o'clock none had been received, and the committee adjourned until today. This was believed to be due to the fact that the clearing house balances were very light yesterday, and that a more hopeful feeling prevailed in consequence of the further weakness of sterling exchange and the announcement that more importations of gold were on the way here as the result of natural exchange transactions.

The National Bank of Commerce lent $500,000 on the Stock Exchange yesterday on call at six per cent. This was a plain indication that so far as that bank was concerned the demand for rediscounts or other accommodation from country banks was lighter yesterday. That impression was confirmed by Mr. Sherman, president of the Bank of Commerce, who said that he had been somewhat agreeably surprised by the decline in the demand yesterday for accommodation from New Orleans and St. Louis.

It was reported yesterday that some of the money paid out by the government for sugar bounty in the South had found its way to this city, which in itself was also regarded as a favorable circumstance. In fact, bank presidents generally reported a slight relaxation in the tension yesterday, and a consequent slightly easier feeling in the financial situation. Several sterling loans were made and the sterling exchange market practically went to pieces. The only purchasers of exchange were gold importers. Double-named sixty-day bankers' bills were sold at 4 83½ and demand bills were offered at $4.84¼ and call at $4.85.

There was some conflict of testimony as to whether the banks were doing anything or had done anything to facilitate the importation of gold. The importers who have gold on the way here or have already contracted for some strenuously declared that they had not received any concession whatsoever from the banks, while on the other hand certain bank officers said that the importers had been helped indirectly, but they declined to say in what way. Some of the banks, it is said, have agreed to pay a small commission for round amounts of gold, in order to strengthen their reserve and at the same time help along the movement. Other banks, it is said, have lent gold to importers who have sold some for immediate delivery, making a concession on the rate of interest charged therefor.

TWO BALLOTS TAKEN.

No Choice for Governor by the New York Republicans.

SARATOGA, N. Y., August 26.—Two ballots were taken in the Republican state convention last evening, after the platform had been adopted. Secretary of State John Palmer, Colonel Archie E. Baxter, Congressman Frank S. Black, State Comptroller, James W. Roberts, ex-Congressman James Wadsworth, State Superintendent of Public Works George W. Aldridge, State Senator Timothy E. Ellsworth, Judge William Wood, Lieutenant Governor Charles T. Saxton and State Senator Edgar J. Brackett were placed in nomination.

When Tioga county was called a wave of applause swept over the convention and there were shouts for Mr. Platt, but no response.

The first ballot resulted as follows:

Aldridge, 224; Fish, 111; Wadsworth, 55; Black, 36; Palmer, 39; Baxter, 50; Saxton, 72; Roberts, 95; Brackett, 33; Ellsworth, 12; Fassett, 21.

Second ballot resulted: Aldridge, 227; Fish, 123; Wadsworth, 51; Black, 37; Palmer, 31; Baxter, 55; Saxton, 61, Roberts, 91; Brackett, 33; Ellsworth, 10; Fassett, 29; Odell, 5; Lexow, 3; Hiscock, 1.

Without taking another ballot the convention adjourned until 11 A. M. today.

SUNK BY A COLLISION.

Steamer Moldava Lost off the Newfoundland Banks.

NEW YORK, August 26.—The fifteenth serious mishap this season as a result of collision with icebergs occurred last Wednesday off the extreme easterly end of the banks of Newfoundland. Steamer Moldava, belonging in London, of 1,477 tons, was the victim of the wandering menace. The ship is now at the bottom of the ocean, but her crew is safe. Steamer Circassia of the Anchor line, which has figured in so many gallant rescues at sea, happened along just in time to save the twenty-three men who formed the Moldava's complement of officers and men. The Circassia landed all hands at this port yesterday, none the worse for their experience, except that they lost all their personal effects when the steamer foundered. All hands will have to be sent home to England at the expense of the British consul. The men had been thirty-five hours in open boats when rescued.

WOMEN AND THE LAW.

It would not be possible for every woman to study law, if it were to be wished. It is not every brain that is fit for its subtleties, or equal to making its applications, be the brain that of woman or man. Rufus Choate used to say that to be a well-read lawyer was not to have the whole body of the law at your tongue's end, but to know where and how to go and find it. So there are certain special features of the law with which every woman ought to take pains and acquaint herself, in the way of protecting her own interests and those of her children, if of no others.

The single woman has certainly occasion to know her rights and limitations under the law as an individual, that she may not be restricted in the one and may not transgress the other. She is as liable as another to be the heir or the holder of property, and she will need to know the statutes regarding its holding and transfer quite as much as any man may need such knowledge, and all the more so if, for any reason whatever, there shall come about among men a diminishing of the old chivalric care for women.

And if she is married there is the same necessity for her to know the laws that regulate marriage and property and inheritance, that she may know how to claim, to conduct, and to bequeath what she possesses or should possess. If she knows the law—not, of course, in its entirety or its intricacy, but in its outline and intention—she will, at any rate, have peace of mind upon the question as to whether she is being cheated and robbed or not, a question which has disturbed many a woman quite as much as she would be disturbed by the certainty, since with all humanity the feeling is inherent of preferring to give away or to lose outright rather than be swindled. A wife should know, for instance, what it is that she can claim from her husband's estate in case of survivorship. She has no right to let grief and sentiment interfere; for if she lives at all after her husband's death, it is necessary for her to live as comfortably as she can; she has trouble enough then without adding to it. If she knows that in certain states she inherits half the real property, in others but one-tenth, she at any rate would recognize then the possibilities before giving assent or advice regarding investments in such places long before the time of inheriting.

A mother has not only her own but her children's advantage to pursue, and she is negligent of them if she fails to inform herself concerning their situation under the law. Moreover, she would be wise to learn the outer limit of her claim to her children, and her ownership in them—knowledge which would undoubtedly have great influence upon her conduct in case of disagreement or questions of divorce. A daughter, too, may be called upon to manage her father's affairs in case of his disabled powers; or to see that her mother has her due from partners or from grasping relatives; but without some slight personal knowledge of the law she is at the mercy of no adviser; yet if she knows and remembers the mere general trend of the law, she can often intimidate the dishonest into honesty without the expense of counsel.

In short, there is no condition of womanhood in which it is not best to know the way in which it is affected by the law of the land. There ought to be small compendiums of the law as it relates to women and to marriage that would well repay a little study; and if there are not such to be easily found, the whole truth is to be garnered with but very little direction from the general statutes of every state.—[Harper's Bazar.

NAVAL NOTES.

Medical Director D. Kindleberger is ordered to be placed on the retired list September 2.

Assistant Surgeon H. La Motte has been ordered to the naval hospital at Norfolk.

Passed Assistant Paymaster E. T. Arms and Surgeon C. Biddle are detached from the Monongahela and placed on waiting orders.

Commander Edwin White, Chaplain A. L. Boyce, Ensign Edward Moale, Lieutenants J. A. Hoogewerff, P. W. Hourigan, T. Snowden, J. B. Craven, A. W. Grant, C. J. Boush and F. E. Beretz are detached from the Monongahela and ordered to duty at the Naval Academy.

It is with considerable satisfaction that the Navy Department has learned from Norfolk that the Maine and the Texas have at last gotten out of the hands of the navy yard workmen and will sail at once to join Admiral Bunce's fleet at Tompkinsville. With the addition of these two vessels, the North Atlantic squadron will comprise eleven vessels, the most formidable fleet brought together since the rehabilitation of the navy.

Captain Colby M. Chester, who is now on board the Brooklyn to witness her trial trip, is spoken of at the Navy Department as her probable commander, though nothing will be definitely known about this until Secretary Herbert returns to Washington. The only detail to the Brooklyn which is now assured is that of Chief Engineer Ford, who has been on duty in connection with the construction of her machinery. That captains have not fallen over each other in an effort to secure the command may be due to the fact that the commanding officer's quarters in this vessel are less commodious than on her sister ship, the New York. Being designed for a flagship, the admiral's quarters have been rather elaborately arranged, somewhat to the disadvantage of the captain's quarters. As between the New York and Brooklyn, the average officer would much prefer the command of the former, notwithstanding the prospects of greater speed of the latter.

GROCERIES.

F. A. FERRIS & CO.

Fresh Smoked Hams, Bacon, Tongues and Dried Beef

JUST RECEIVED.

PECKHAM & MANCHESTER

68 BROADWAY.

BEST IN THE WORLD

Today we are storing a carload of this famous flour, all milled from pure old wheat. This flour has been awarded more First Prizes and Gold Medals than any other brand in the world. Therefore it has been named Gold Medal Brand.

Ask for Washburn's Gold Medal Brand and you have the best there is.

$4.50 a Barrel.

—AT—

The Boston Grocery,

SMITH'S BUILDING, BROADWAY.

O. F. WILCOX, Prop'r.

D. E. YOUNG'S,

130 Thames Street.

COMPARE THESE PRICES WITH WHAT YOU ARE PAYING.

Porter House Steak,	18c	Veal Cutlets,	20c
Short Steak,	16c	Veal Chops,	16c
Sirloin Steak,	16c	Veal Forequarters,	08c
Round Steak,	14c	Veal Hind,	12c
First Cut for Roast,	18c	Honeycomb Tripe,	05c
Second Cut for Roast,	15c	Liver,	05c
Third Cut for Roast,	14c	Hams, smoked,	11c
Others for	10c	Shoulders,	08c
Others for	08c	Bacon,	11c
Legs of Mutton,	10c	Sausage,	09c
Chops Mutton,	12c	Frankfurts,	10c
Forequarters Mutton,	05c	Salt Pork,	09c
Roast Pork,	08c	Fowls,	16c
Chops Pork,	10c		

Granulated Sugar, 18 pounds for $1.
Good Tomatoes, 7c. a can; 75c. a dozen.
White Beans, 5c. a quart, 4 quarts for 25c.

These prices are for first-class goods.

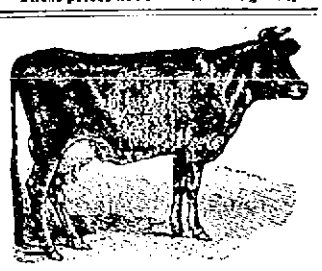

MIDLAND FARM

(South Portsmouth)

CREAM.

Purified, Separator Cream.

FOR SALE BY

JOHN BLUCK & CO.,

103 Bellevue Avenue.

PLUMBING, GAS AND ELECTRIC WORK?

LINCOLN HAMMETT & Co

Will do it promptly.

71 Mill street.

GROCERIES.

ESTABLISHED 1814.

A New Cracker,

Opera Wafer.

Just received, our own importation,

SPANISH QUEEN, LUCCA AND CRESCENT OLIVES.

Artichaut Fonds.

Stuffed Weisbaden, French and California Prunes, in jars, cases and tins.

C. SHERMAN & CO.,

Tea Merchants,

243 & 245 Thames Street.

ARRIVED TODAY,

A CARLOAD OF

Jones & Company's Hungarian O. O. Flour.

Having handled this flour largely for the last 12 years, I can freely recommend it to all as equal in quality to any flour in the world. Price today

$4.25 a barrel.

Delivered at residence anywhere in Newport and Jamestown without extra charge. Delivery wagon leaves my store for Jamestown every morning at 9:30.

DIAMOND CREAMERY BUTTER,

In 5 and 10-lb. tubs.

JAMES A. EDDY,

250 THAMES STREET,

Cash Grocery and Market.

ESTABLISHED MAY 1, 1843.

Apollinaris Water.

Per case, quarts,	$7.50
Per case, pints,	11.00

PELEG BRYER & SON,

25 & 27 Broadway.

JAMESTOWN PEOPLE

BUY OF

John E. Watson, - Grocer.

SHARPLESS BUTTER.
DIAMOND CREAMERY BUTTER in 5 lb. tubs and in 1 lb. packages.
C. C. GINGER ALE.
ARETHUSIA GINGER ALE,
SARSAPARILLA.

Goods delivered at all times of day.

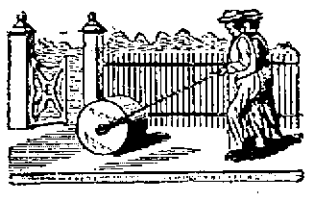

ASPHALT.

For cellar bottoms, stalls, gutters, roofing, sidewalks and drives, it has no equal. Price $1 and $1.50 per square yard.

The Newport Concrete Co., 9 Oak Street

WM. SHEPLEY. JOHN BRISTOW.

Fine Japanese Goods.

JAPAN TEAS

S. MIYATA & CO.,

218 Thames Street.

PROVISIONS.

FREE EXHIBITION!

Every day this week

—AT—

Phil Stevens's,

48 & 50 Thames Street.

A lady will show you how to use

Cranose and Granola, and other cereals.

Come and try them.

We are still selling Entire Wheat Flour which has given so much satisfaction.

FOR

GOOD MEATS

—AND—

Low Prices

COME TO THE

Corner of Thames and Marlboro Streets,

AND YOU WILL BE SUITED.

JAMES BENSON.

J. A. & H. H. BARKER,

DEALERS IN

Meats, Poultry and Game

Also TONGUES, LARD, EGGS, Etc.

Fruit and Vegetables in their season.

Connected by telephone.

The Best is Cheapest.

GO TO

A. A. TILLEY & CO.

—FOR—

Meats Vegetables, etc.

Green Mountain Butter

NOW ON HAND AT

THE SEA SIDE MARKET

where you will always find the finest quality of

NEW YORK CITY DRESSED BEEF.

Fresh Pork Tenderloin.

F. B. COGGESHALL

WASHINGTON SQUARE.

SPECIAL BARGAINS IN WATCHES.

Also large variety of

Ladies' Waist Sets and Belts

Tableware in Solid Silver and Best Plated

E. C. BLAINE, 250 Thames Street.

BOOTS AND SHOES.

Fall and Winter Styles

—IN—

BOOTS and SHOES!

—AT—

Seabury Co.'s,

214 THAMES STREET.

COOL SHOES

—FOR—

WARM FEET

Is what you want in this warm weather. You can get them at the

PILOT SHOE STORE,

214 THAMES STREET, DAILY NEWS BUILDING.

SCHOOL BOOTS!

Just a Word to Parents.

The fall school term is about to commence. Many testimonials can be given favoring the Douglas shoes for durability and good fitting qualities. One lady, the mother of three ACTIVE boys—says "Since I have used the Douglas shoes my shoe bills have been one half the amount formerly paid for other makes."

J. M. SWAN,

200 Thames Street,

Agent for Newport.

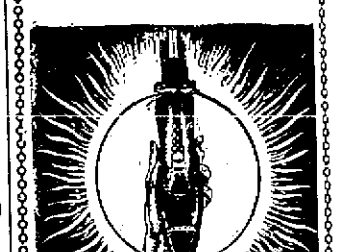

Shoe Facts!

We sell Standard Shoes.
We sell a good many.
We sell them low

OUR BARGAIN LIST

is very interesting just now. Here are a few samples:

Men's Russia Calf Goodyear Shoes, cut from $3 and $3.50 to $2.50.

Men's Russia Calf McKay Shoes, cut from $2.75 and $2.50 to $2.

Men's fine Calf lace and Congre Shoes, cut from $2.50 to $1.65.

Ladies' Oxfords 90c., $1 and $1.25.

Misses' and Children's Oxfords 60c. and 75c.

We have many others which we will be glad to show.

THE NEW

Standard Shoe Store,

146 THAMES STREET.

The Sanitary Protection Association

OF NEWPORT, R. I.

The Association furnishes to its members, at a nominal cost, a skilled examination of their premises to ascertain if the Plumbing, Drains, etc., are in a good and healthy condition.

For further information apply to

MR. CREIGHTON WITHERS,

Secretary and Consulting Architect,

Telephone Connection. 22 Bellevue Avenue

THE ISLAND DELIVERIES OF THE DAILY NEWS

OFFER UNEQUALLED FACILITIES FOR THE SENDING OF LETTERS AND SMALL PARCELS TO RESIDENTS OF MIDDLETOWN AND PORTSMOUTH. OUR CUSTOMERS IN THOSE TOWNS AND IN NEWPORT ARE FREE TO AVAIL THEMSELVES OF THESE FACILITIES WITHOUT ANY COST TO THEMSELVES. LETTERS REACHING NEWPORT BY THE MORNING MAIL MAY BE ANSWERED IN THIS WAY BEFORE NIGHT.

MATTER SHOULD BE LEFT AT THE NEWS OFFICE BEFORE 2 O'CLOCK.

LETTERS SHOULD BE ENCLOSED IN A GOVERNMENT TWO-CENT (ONLY) STAMPED ENVELOPE, CONFORMABLE TO THE UNITED STATES POSTAL LAWS.

ENVELOPES WILL BE FURNISHED AT THE OFFICE IF DESIRED.

T. T. PITMAN, Publisher.

Massage and Swedish Movements

—BY—

Miss Townsend, 15 Rhode Island Ave.

THE NEWPORT CUPS.

Won by the Vaquero III, Asahi and Dorothy II.

Yesterday the 30-footers raced for three subscription cups, called the Newport cups, and though the owner was at the time sailing on the Valiant, probably oblivious to the fact that he owned a thirty, the Dorothy II., belonging to Harry Payne Whitney, succeeded in securing one of the cups. It was the third, but the boat was so close to the two steady winners, the Vaquero and the Asahi, that the honor was fully as great as that of either of the first two. Mr. Gerald Pager sailed the Dorothy.

The wind was light from the southeast when at 2.45 the boats were started over the Brig Judge course. The Vaquero III led, but the entire fleet was well bunched. The wind varied from a calm to fair breezes, and chased the compass about, and the boats had all sorts of experiences. Some looked for wind in one direction, and found a calm, only to have the tables turned and the other section catch a still time a few minutes later. On the way up the Asahi passed the Vaquero, but coming home Mr. Duryea succeeded in getting his craft in the lead and took the first prize by 48 seconds' lead. The Asahi was 50 seconds ahead of the Dorothy. The summary is as follows:

	Finish.	Time.
Vaquero III	5:32:21	2:47:31
Asahi	5:34:30	2:48:20
Dorothy II	5:34:43	2:49:13
Wa Wa	6:37:14	3:32:14
Puck	6:42:37	2:57:37
Hera	6:45:01	3:00:01

The Esperanza and Musme became becalmed at the Bishop buoy on the return, and did not attempt to finish.

The races will be continued today and tomorrow, in spite of the horse show, unless a change of plan is made.

DELIGHTED WITH NEWPORT.

M. Prosper d'Epinay's Impressions of His Present Visit.

M. Prosper d'Epinay, the famous French sculptor, who has been for a week or ten days at Mr. James Gordon Bennett's "Stone Villa," writes to the New York Herald giving his impressions of his first visit to this country. Of Newport he says:

"I have not yet recovered from my amazement, astonishment and admiration when I found myself en route for Newport, comfortably seated in one of your railway carriages, which do not make me regret those of Europe. From this moment there was, I must confess, another emotion which will supersede all the others. It seemed to me that I would not reach quickly enough Rhode Island, which your ancestors formerly called the Garden of America, and which was the headquarters of the d'Estaings, of the Rochambeaus, of that military aristocracy of France, full of generous, chivalrous and liberal ideas, which divided itself at that time, some to go to America to help you rid yourselves of your oppressors, the English, others to try to drive the same English from India; of the Duke de Lauzan, who had one-half his legion at Newport and the other at the Isle of France in the Indian Sea—on one side Rhode Island, with Providence and Newport; on the other the Isle of France, Pondicherry, Madras. These are names never to be forgotten in some of our families which have religiously kept their worship for the glorious past.

* * * * * * * *

"I have been twelve days at Newport; I experience the same amazement as in New York. There the feverish devotion to business, without a useless word; here the same devotion to pleasure, with perpetual shouts of laughter. It is not the accumulation in a charming and picturesque country of palaces of various styles, filled with treasures of art; it is not the parks, the lawns, the plazas of the dwellings, splendid or fanciful; it is not the unprecedented luxury, the lunches, teas, dinners, concerts, balls, gatherings at golf, tennis, polo and the horse shows, trips on yachts and coaches, which follow one another unceasingly from morning until night—it is not all this which has impressed me most in this unique corner of the world. I expected this.

"What has struck me most is the animation, the gayety, the good humor of this society, enjoying to the utmost its incomparable wealth. Youth, which prevails everywhere, is alive with joy and health. The young men, especially those who play polo, are athletes whom Greece would not have disdained. The young girls, for whom Newport is paradise, are distinguished, tall, beautiful and indefatigable. They are not afraid to be burned for a short time by the sun or the sea. This youth, healthy and vigorous, amuses itself frantically for itself—not the least posing, not the least consciousness of the gallery. They do not act and talk, as is often the case with us, for their neighbors. Young and old alike are interested in everything that pertains to sport. They devote themselves to it with passionate sincerity; it is all spontaneous, natural. A good play brings forth wild applause from the great and small. My daughter and myself will never forget the gracious welcome we have found, and particularly the simple, amiable manner with which we have been received in certain houses, where we were treated like acquaintances or friends of long standing.

"I hear some one ask if in this picture which I have just drawn there is not some shade, some chiaro oscuro. I will answer that I have perceived none; I have a horror of analysis and of the magnifying glass. When I listen to music which moves me, when I look at a beautiful picture which pleases me, when I admire a pretty woman, I dread the fault finder who comes to say to me 'but' and points out to me a fault. When I experience happiness, why should I be annoyed?

"None of these many Newport villas resembles another. Each one is a creation, an original. One sees the Dutch, Gothic, old English, Greek, Roman, Norman, the Renaissance and Japanese. Each beautiful villa is nothing more than a charming cabinet of jewelry, to which one has added galleries, verandas, everything bizarre, turrets with flowers at every floor and vines clinging even to the chimney tops. Not one villa is in the style of our eighteenth century of France; each stands out by itself as a real issue. That of Mr. Cornelius Vanderbilt (which my coachman told me quite proudly had cost five millions of dollars) resembles the Barberine Palace at Rome in its imposing pile and its severe style, which represent admirably that colossal fortune so honorably acquired.

"The chateau of Mr. Goelet is a most elegant interpretation, admirably combining the style of the French Renaissance and of our châteaux on the banks of the Loire. It does honor to the architect and savant and to the taste with which the work has been carried out.

"The villa of Mr. Van Alen is a jewel. I am told that this villa is an exact copy of an English chateau in the time of Queen Elizabeth. The exterior does justice to the interior. I repeat, it is a jewel.

"As for the marble palace which Mr. William Vanderbilt built, with its beautiful Corinthian colonnade, built entirely of marble, the most brilliant white that could be found, it is simply—in the midst of the two circular alleys of bydrangeas that guide you to the door, hydrangeas whose deep blue would pale those of Montesquieu—one of the most perfect examples of Grecian art that could be seen.

"All these on one little island inhabited six months during the season under the pretext of taking a few sea baths!"

MEADOWBROOKS WIN.

Defeat the Myopia Second Team at Polo.

The first match for the special cups for teams of four whose individual handicap does not exceed five goals was played yesterday on the polo grounds, before a much smaller gathering of carriages, coaches and people than witnessed the game Saturday. Dead Head Hill was, however, well peopled, but little vacant observation ground being visible from the polo field. The contestants were the second teams of the Myopia and Meadowbrook clubs, which met Thursday last for the Newport cups, when the Myopias won, 5½ to 4½. Yesterday this was reversed, and Meadowbrook won, 0¾ to 8.

The scoring of goals was very much more rapid than in the previous game. Both sides played more an offensive and less a defensive game. The difference was especially noticeable in the Myopias, who had lost much of their team make-up, and were playing more like a picked team. The Meadowbrooks did not really attempt team work. C. Duval did some riding off and Stevens, Vingut and M. Duval did some very brilliant individual playing, that at times seemed fit for a first team, but was not maintained. The entire squad was likely to be bunched about the ball, which no one could reach, or to be far from the play, strung out as individual fancy might dictate.

The Meadowbrooks, by their brilliant work, had the most chances to score, and kept Norman busy. He again showed that he is a close imitator of Agassiz, and some of his work yesterday was worthy of that great back. His riding was fast yet accurate, his backing was sure and hard, and he kept his place, and was the only one on the field who did. Holmes did some excellent work; he followed the play well, but seemed unfortunate in his hitting at times, not through recklessness but through luck. Eustis also played a good individual game and made some pretty runs.

The sides and handicaps were as follows:

Meadowbrook Second—C. R. Duval, 1; H. K. Vingut, 3; C. A. Stevens, 3; M. R. Duval, 5; total, 12.

Myopia Second—G. von L. Meyer, 3; H. H. Holmes, 4; J. P. Eustis, 4; G. H. Norman, Jr., 4; total, 15.

Referee—W. C. Eustis.

Time Keeper—Count Sierstorpff.

Goals were made as follows:

FIRST PERIOD.

Goal.	Side.	Made by.	Time.
1	Meadowbrook	M. Duval	2:00
2	Myopia	Holmes	1:30
3	Meadowbrook	C. Duval	:30
4	Myopia	Norman	5:15
5	Myopia	Eustis	4:00
6	Myopia	Eustis	5:30

SECOND PERIOD.

7	Myopia	Norman	2:00
8	Meadowbrook	M. Duval	6:00
9	Meadowbrook	Vingut	3:30
10	Myopia	Norman	1:00

THIRD PERIOD.

11	Meadowbrook	Vingut	1:00
12	Meadowbrook	Vingut	2:00
13	Meadowbrook	C. Duval	4:00
14	Myopia	Meyer	9:15
15	Myopia		1:00

Last goal made by Stevens's pony.

Meadowbrook Second—3 goals by handicap, 7 by play, less safety by M. Duval; net, 9¾ goals. Myopia Second—8 goals by play.

LOCAL BRIEFS.

—Mr. William K. Vanderbilt, Jr., has gone to Seabright, N. J.

—Mr. W. C. Brownell, who recently wrote a capital book on Newport, is in town.

—Mr. David H. Weeden of Providence, formerly of this city, is spending his vacation here.

—The Newport base ball team is to play at Marlboro, Mass., Friday, and at Milford, Mass., Saturday.

—Sergeant Potter of Taunton, one of the oldest men in the Massachusetts militia, was in town yesterday visiting Ordnance Sergeant Lawton of the Newport Artillery.

—Steam yachts Fedelma and Wild Duck, schooners Monroe and Atlantic and sloop Volunteer sailed yesterday, and steam yachts Barracuta, Albatross and Susquehanna arrived.

—Simeon Hazard has sold for Sarah E. Peck of Providence her estate at the corner of Bridge and Cross streets, comprising a two-tenement house and about 3,454 square feet of land, to Robert C. Bacheller.

—Yesterday at Fort Adams the Young Men's Christian Association base ball team, with Clarke pitching, defeated the Fort Adams nine, 9 to 5, in a lively game. Percy Bailey made a home run with two on bases.

—There will be a choral missionary service, under the auspices of the Newport Convocation, at St. Matthew's Church, Jamestown, Thursday evening, beginning at 7:45 o'clock. The choir of St. George's Church and a number of clergymen will take part in the exercises.

—Mr. and Mrs. H. P. Whitney, who were married yesterday, boarded Mr. W. K. Vanderbilt's steam yacht Valiant off Fort Adams early in the afternoon. The couple were taken off in a naphtha launch, which was in waiting near the fort. The Valiant quietly left the harbor at 2 o'clock, and it was thought that Mr. Vanderbilt was on his way to New York.

—The lecture on "The Relations of the Navy to Diplomacy," by Hon. Edward J. Phelps, before the class at the Naval War College tomorrow morning, will be well worth hearing. Mr. Phelps, as minister to England during President Cleveland's first administration, acquired a world-wide reputation as a diplomat, and his lectures at Yale on international law have made him one of the leading authorities on the subject in this country.

ENTERTAINMENTS.

Muenchinger & Sons have been engaged for several large entertainments in September. They catered at "Snug Harbor" yesterday.

Mrs. E. S. Willing, Miss C. O. Jones, Mrs. Stanley Mortimer and Thomas McCaleb entertained at luncheon yesterday.

Dinners were given last night by Mrs. N. D. W. Clapp, Mrs. H. M. Brooks, Dr. Cleveland and Mrs. G. M. Hutton.

Mr. and Mrs. J. Hude Boekman entertained at Gooseberry Island last night.

Hon. W. C. Whitney gave a luncheon at Gooseberry Island today.

SLUMBER SONG.

Slumber, slumber, little one, now
The bird is asleep in his nest on the bough;
The bird is asleep, he has folded his wings,
And over him softly the dream fairy sings:
Lullaby, lullaby—lullaby!
Pearls in the deep—
Stars in the sky,
Dreams in our sleep;
So, lullaby!

Slumber, slumber, little one, soon
The fairy will come in the ship of the moon:
The fairy will come with the pearls and the stars,
And dreams will come singing through shadowy bars:
Lullaby, lullaby—lullaby!
Pearls in the deep—
Stars in the sky.
Dreams in our sleep;
So, lullaby!

Slumber, slumber, little one, so;
The stars are the pearls that the dream fairies know,
The stars are the pearls, and the bird in the nest,
A dear little fellow the fairies love best:
Lullaby, lullaby—lullaby!
Pearls in the deep—
Stars in the sky,
Dreams in our sleep;
So, lullaby!

—[Frank Dempster Sherman, in September Ladies' Home Journal.

FANCIES.

When judge and jury are against him a man can't be blamed for thinking 13 an unlucky number.—[Truth.

On the Honeymoon. Bridegroom (on the ocean steamer, faintly but bravely)—I told her I would give up everything for her sake, and I've done it.—[Life.

Mabel—Papa, give me money to buy material for one of those new bathing suits.

Papa—Here's a quarter. Get enough for two or three.—[Brooklyn Life.

"We Democrats have taken the silver daisy for our financial emblem."

"Yes;—but observe—it is the gold centre that holds the petals together."—[Puck.

"The general run of funny men," said the philosopher, "are irresponsible in their utterances. They don't weigh their words."

"I suppose they don't like to find out how heavy their jokes are," said Explaintall.—[Harper's Bazar.

Mrs. Colonial Dame—I am proud to say that my grandfather made his mark in the world.

Mrs. Rev. Lution—Well, I guess he wasn't the only man in those days who couldn't write his name.—[Northwest Magazine.

First Guest—You don't mean to say you don't like the scenery around here? You're the first man I ever heard express such an opinion.

Second Guest—Well, didn't you notice that the landlord was around when I said that? Think I want to make his head any bigger than it is?—[Puck.

Judge—You are accused of picking pockets.

Criminal—I plead not guilty.

Judge—Not guilty? Why, you were discovered in the act.

Criminal—Your honor, I was not picking pockets. I just took them as they came.—[Washington Times.

She—Now, George, wherever we go don't pick out a route on which we shall meet another horrid cow like the one that stood and looked at us the other day.

He (with a superior air)—That wasn't a cow; that was a bull.

She (decidedly)—Well, it had horns just like a cow, anyway.—[Brooklyn Life.

Maud—Oh, Ethel, and what did you say to him when he proposed to you? Did you say what you said you were going to the other day? That was a noble speech, just suited to crush the boldest man. And did he slink away like a whipped dog?

Ethel—Well, not exactly. You see, I did not say just that. I—I—well—er—er—well, you see, I said yes.—[Harper's Bazar.

PERSONALS.

....A despatch to the London Times from Havre announces that M. Ribot, ex-premier of France, has sailed for America.

....The first woman in England to receive the honorary degree of LL. D. was Miss Jane Harrison. She has now had an additional honor conferred on her in being elected a member of the Berlin Archaeological Society.

....One of the best known Japanese journalists is K. Tamaki, editor of the Asahi Shimbun of Osaka, which has a daily circulation of 100,000. He has been secured as Japanese correspondent of the new Chinese newspaper at Pekin, the Kuan Shu-Tchu.

....Queen Victoria has sustained a great loss by the death of Mr. Andrew Blake, who had been for many years steward of her Isle of Wight estate, and manager of her home farm there. He carried out great improvements at Osborne, and every season secured many prizes for the queen's entries at the leading shows.

....The fourth Sir Robert Peel, though only 28 years of age, bids fair to maintain the family reputation for oratory. His recent speeches in the Tamworth district evince conspicuous ability. Just now he is busy renovating Drayton manor, the ancestral mansion of the Peels in Staffordshire, which is one of the most magnificent of the stately halls of England.

....Queen Victoria approved of the grant of a good service reward of £100 a year to Major General Sir George B. Wolseley, K. C. B., who is at present in command of a first-class district in the Punjab. Sir George is a brother of the commander-in-chief, has nearly thirty-nine years' service, and has taken part in five campaigns, including the Indian mutiny, Afghanistan, Egypt, the Soudan and Bormah.

....Princess Marie of Greece, second daughter of King George, is engaged to be married to Grand Duke George Michaelovitch, of Russia. An Athens journal announced the other day that the match had been broken off, and the unfortunate editor has been arrested on the charge of insulting the king and his family, an offence for which the penalty may be imprisonment for seven years.

Cuticura WORKS Wonders

In curing torturing, disfiguring, humiliating humors of the Skin, Scalp, and Blood when all else fails.

Sold throughout the world. Price, CUTICURA, 50c.; SOAP, 35c.; RESOLVENT, $1. POTTER DRUG AND CHEM. CORP., Sole Props., Boston.

"How to Cure Every Disfiguring Humor," free.

CHAMPION'S LINE
Naphtha Launches, Sail and Row Boats.
To let by the hour, day or week, for fishing or moonlight excursions. Night boating a specialty.
Address: 23 Kinsley's Wharf. Telephone.

For Sale---One Roan Cob,
CHEAP FOR CASH.
FLUDDER BROS.,
15 Beach Street.

The Present Price of Silver
places "The Art Metal," wrought by the GORHAM Manufacturing Company in innumerable forms of beauty, within the reach of thousands who have heretofore considered Sterling Silver beyond their means. Talk with your jeweler upon this subject. Ask to see the GORHAM wares—ask about prices.
Too good for Dry Goods Stores—Jewelers only.

NEWPORT HOTELS.

New Cliffs Hotel.
Positively the only hotel commanding any view whatever of the ocean; an exclusive advantage of this hotel.
Open from June 16 to October.
LOUIS P. ROBERTS, Proprietor.

HOTEL AQUIDNECK,
PELHAM STREET,
Open for Season of 1896.
T. J. O'NEILL, - - PROPRIETOR.

PERRY HOUSE.
WASHINGTON SQUARE.
Leading hotel in the city. Open all the year. Completely renovated and refurnished. First-class in every respect, with all modern improvements. Rates $2.50, $3.00 and $3.50 per day, according to location. Rates to parties by the week or month. For further information regarding rooms, etc., address WM. S. O'BRIEN, Proprietor.

CLUB COTTAGE,
Formerly HOTEL PINARD.
Permanent and transient guests accommodated by the day or week.
Breakfasts, Luncheons and Dinners served. Open all year round.
44 Bellevue Avenue.
Nearly opposite Newport Reading Room.
Catering for cottages.

KAY STREET HOUSE,
15 Kay St., Newport, R. I.
First-class accommodations can be had at the above well-known house at reasonable rates.
Open May 20 for the season.
DAVIS & CRANSTON,
Successors to Mrs. Joseph Bateman.

HOLDEN'S POSITIVE PILE CURE
Never fails. Try it and make life worth the living.
FOR SALE BY
GEO. A. WOOD, 106 Broadway.
W. H. STRATFORD, Bellevue Avenue,
CASWELL, MASSEY & CO., Thames St.
C. M. COLE, Thames Street.
E. S. BLUMENKRANZ, Thames Street.
DOWNING BROTHERS, 42 Broadway.
MANUFACTURED BY THE
Holden Medical Co., Newport, R. I.
Ask for testimonials.

Spencer No. 2, Nut
Nice, large and fine burning.
A very cheap fuel.
Gardiner B. Reynolds & Co.

A LOT OF
White China Cups and Saucers
FOR SALE CHEAP AT
The "Bijou."
Briggs Transfer Patterns.
MRS. RODDAN. THAMES STREET

Three Kinds of Clothing!
COOD, BAD AND INDIFFERENT.
We keep only one kind, the GOOD. They are the best, there is no question about that. The most pleasing features are the low prices and qualities.
Just cast your X rays on these prices—Men's All-wool Suits, in light Scotch plaids and dark stripes, stylish and durable; regular price $12, our price $6.87 while they last. Men's Fine Blue Serge Suits, guaranteed fast color and not to rip; these suits we have been selling for $12, $15 and $18, we will sell now for $7, $8.50 and $10. Men's Pants that we have been selling for $2.50, for $1.75. Men's All-wool Pants, strong and durable, guaranteed not to rip; good styles that we have been selling for $3, will now go at $1.75. Gentlemen's Furnishings—In this department we have made some wonderful cuts in prices. 100 cents will go further here than $1 will elsewhere.
GLOBE CLOTHING CO., 201 & 203 Thames St. Cheapest Clothiers in R. I. J. C. MAHONEY, Manager.

NEW YORK CITY HOTELS.

PLAZA. Pioneer of the new hotel centre in NEW YORK CITY.
Noted for its superb location, superior room and excellent cuisine and service. The similar hotel for living
MORE VALUE FOR THE PRICE
than any first-class hotel in the world.
FACING CENTRAL PARK, 58th and 59th streets,
PLAZA SQUARE AND FIFTH AVE.
Reached by any uptown cars, and the crosstown cars at 59th street, which latter intersect all surface and elevated roads; terminal station 6th avenue road within half a block. ABSOLUTELY FIREPROOF. American and European plans. Drinking water and ice used is purified and frozen on the premises, and certified as to purity by Prof. Chandler.
F. A. HAMMOND.

WINDSOR HOTEL,
56th AVE., 46th TO 47th ST., NEW YORK.
Under New and Liberal Management.
COOLEST HOTEL IN NEW YORK.
Army and Navy Headquarters.
Unsurpassed in location, perfect in all its appointments. Music during dinner.
AMERICAN PLAN, $4 per day and upward; EUROPEAN PLAN, $1.50 per day and upward. Free coaches and transfer of baggage to and from the Grand Central Depot by giving us notice.
The traveling public will find this a delightful, elegant and home like hotel.
WARREN F. LELAND, Proprietor.

OVERLOOKING UNION SQUARE.
EVERETT HOUSE,
17th St. and 4th Ave., New York.
For convenience of situation and delightful exposure, The Everett heads the list. Thoroughly modernized. Cuisine of acknowledged excellence. European plan. Popular prices.
WM. M. BATES. B. L. M. BATES.

FIFTH AVENUE HOTEL,
Madison Sq., New York.
The largest, best appointed and most liberally managed hotel in the city, with the most central and delightful location.
HITCHCOCK, DARLING & CO.

MILLER'S HOTEL,
30 West 26th Street, New York,
Near Madison Square.
A hotel-home for permanent or transient guests. Twenty-five of the present guests have been here an average of eleven years. Especially adapted for families and ladies traveling alone or in parties. Turkish, electric and Roman baths connected with the hotel. CHARLES H. HAYNES, Prop'r.

NEW YORK STATE HOTELS.

SARATOGA SPRINGS.
UNITED STATES HOTEL.
Open from June 15 to October 1.
SPECIAL RATES FOR JUNE, JULY AND SEPTEMBER on application to proprietors,
TOMPKINS, GAGE & PERRY.

POPULAR PRICES.
GRAND UNION HOTEL,
Saratoga Springs.
Transient rates $4 per day and upward. Special terms per week and season.
WOODLEY & GERRANS, Proprietors.

TROY HOUSE,
TROY, N. Y.
ENTIRE NEW MANAGEMENT.
First-class in every respect. Remodelled, renovated and refurnished; steam heat and electric light in every room; new elevator; unexcelled cuisine. Free bus or carriage at arrival of all boats and trains. B. F. STILES, Proprietor.

A. HAMMETT
Lumber and Hardware,
Brick, Lime and Cement,
Drain and Sewer Pipe,
Paints, Oils, etc
319 & 321 Thames Street.

ANOTHER LOT OF NEW AND DESIRABLE
MOULDINGS
JUST RECEIVED AT
C. Banning's, - 67 Broadway,
Agency for Barret, Nephews & Co. Old Staten Island Dye House. Established 1819.

Virginia Hot Springs
Perfect Fall Climate. 2,500 Feet Elevation.
ON CHESAPEAKE & OHIO RAILWAY.
THE NEW HOMESTEAD, a grand hotel completed and opened June 18. Elegant and modern in every respect, it will remain open throughout the year and be conducted as the principal hotel at the Springs.
THE VIRGINIA, a well conducted hotel at popular prices—$12 per week and upwards.
Magnificent Mountain Surroundings. Finest Bath House in America.
Most Curative Baths Known
For rheumatism, gout and nervous troubles. All baths from flowing springs of natural hot water.
Located nearly midway between Washington and Cincinnati or Louisville, Hot Springs is an exceptionally convenient and delightful stopping place for well-bound travelers.
Special Pullman Compartment Car leaves Pennsylvania Station, New York, 5:20 P. M. Tuesday, Thursday and Saturday, and arrives Hot Springs, via Washington 9:10 A. M. Dining car.
Excursion tickets and Pullman reservations at Chesapeake & Ohio Railway offices, 362 and 1323, Broadway, New York, and offices Pennsylvania Railroad.
Tickets and baggage checks may also be procured at agencies of the N. Y., N. H. & H. R. R. and Sound line steamers.
For illustrated pamphlets and further particulars address A. G. Rice, Passenger and Ticket agent 362 Broadway, New York, or FRED STERRY, Manager, Hot Springs, Bath Co., Va.

BLOCK ISLAND HOTELS.

SPRING HOUSE.
As perfectly recuperative as life on shipboard; pioneer hotel on island; every facility for comfort or entertainment; 20 acres beautiful lawn; good fishing, boating and driving; excellent bathing; two concerts daily; owns the celebrated mineral springs (which first attracted visitors to the island); circular free.
B. B. MITCHELL, Proprietor.

OCEAN VIEW HOTEL.
Accommodates 500. Fine orchestra and music hall. Cable office in hotel.
Send for illustrated hand book.
NICHOLAS BALL, Proprietor.

HOTELS.

THE SHOREHAM,
WASHINGTON, D. C.
THE SHOREHAM is most advantageously situated, being in the centre of the most fashionable section of the city. It has all the conveniences of modern architecture; also fireproof. American and European plans.
JOHN T. DEVINE.

HOTEL BRUNSWICK,
BOSTON.
American and European plans.
Most desirably situated in COPLEY SQUARE, the most fashionable locality of the city.
BARNES & DUNKLEE, Proprietors.
HERBERT H. BARNES, Manager.

MOUNTAIN HOTELS.

JACKSON, N. H.
Eagle Mountain House and Hall.
Elevation 1,100 feet; no fog or mist; dry and cool. The new hall has 18 sleeping rooms, all en suite, reading room and a hall 33x45 for dancing, theatricals, etc. Write for circular.
C. E. GALE, Proprietor.

PENDEXTER MANSION
And Cottage, Intervale, N. H.
High ground; grand view of mountains and intervale. Special rates for June and October, steam heat.

MAPLE VILLA,
Lower Bartlett, N. H. New house, modern improvements, furnace heat, hot and cold baths, broad piazzas; grand views of intervale and mountains; large farm and livery. GEO. E. GALE, Prop'r.

ISLAND HOUSE.
F. W. HARBOR, MT. DESERT ISLAND, ME.
This house opens June 15; accommodates 225. Send for circular to H. H. CLARK.

JAMESTOWN HOTELS.

HOTEL THORNDIKE,
Jamestown, R. I.,
Open May 30 for the Season.
E. WEEDEN, Proprietor.

Gardner House,
JAMESTOWN, R. I.
N. S. LITTLEFIELD & SON, Prop's.
OPEN MAY 29,
FOR THE SEASON.

Hotel Bay Voyage.
JAMESTOWN, R. I.
Now open for Season of 1896.
GEORGE F. DANIELS, Manager

THE CHAMPLIN HOUSE
JAMESTOWN.
Will be opened for the season
JUNE 1, 1896,
Under the management of
LEON DESPLAND,
Winter Resort, Palmetto Hotel, Daytona, Florida.

Prospect House,
Jamestown, R. I.
OPEN FOR SEASON 1896
The surrounding cottagers will find excellent table board at this house.
F. P. W. TEFFT.

BOARDING HOUSES.

TEW COTTAGE,
26 BRINLEY STREET, NEWPORT, R. I.
Will be open through the winter for permanent and transient guests. MRS. S. E. BLISS.

CHESWELL HOUSE,
22 Prospect Hill Street.
First Class Furnished Rooms,
WITH OR WITHOUT BOARD.
Meals at all hours.
Saloon and Pool Room.
C. ANDERSON.

LEONARD'S
Newport Steam Laundry
And Carpet Cleaning Works.
J. D. RICHARDSON, Agent, 306 Thames street.
Orders may also be left at Peckham & Manchester's 68 Broadway. Telephone connection.

WATER.
Persons desirous of having water introduced into residences or places of business should make application at the office of the Newport Water Works, West Marlborough street. Office hours from 8 A.M. to 3 P. M.

NEWPORT DAILY NEWS AND THE NEWPORT JOURNAL.

T. T. PITMAN, - PROPRIETOR.

Office, 207 Thames Street.

News, $6.00 a year, Journal $2.00.

TELEPHONE CALLS.

Business Office, down stairs, - - 6417-2

Editorial and Reportorial Rooms, up stairs, 6417-3

Publisher's residence, 24 High St., 6722 K

The Newport Journal and Weekly News contains the best matter in the Daily News each week, and will be sent to any address in the United States, postage paid, for $2 a year in advance.

PRINTING.

The News has six steam presses and has a large and well-appointed job printing office. All orders for work in this department will be promptly filled and at reasonable prices.

Newport Daily News

WEDNESDAY, AUGUST 26, 1896.

WHAT'S THE MATTER WITH KANSAS?

Kansas has had a wild and woolly history from the first. It was a dark and bloody fighting ground between the Missouri "border ruffians" and the northern abolitionists and Free Sollers, and much blood was shed over the question whether it should be a free or slave state. It was thought to be worth fighting for, not only because it held the scales between the two civilizations existing in the country, but also because of its broad prairies, its rich lands and its agreeable climate. For a long time it was believed to be a veritable paradise on earth, and the flow of immigration was strong and rapid.

But Kansas has always been unfortunate and unhappy; and it is so yet. A portion has been proven by costly experience to be uninhabitable, and though other sections are rich and fertile the state is by no means sharing in the general and generous prosperity of the country. One of its own newspapers, the Emporia Gazette, gives the most pitiable exhibit that we have seen. We quote: "Today the Kansas department of agriculture sent out a statement which indicates that Kansas has gained less than 2,000 people in the last year. There are about 125,000 families in the state, and there were about 10,000 babies born in Kansas, and yet so many people have left the state that the natural increase is cut down to less than 2,000 net. This has been going on for eight years.

"If there had been a high brick wall around the state eight years ago and not a soul had been admitted or permitted to leave, Kansas would be half a million souls better off than she is today. And yet the nation has increased in population. In five years 10,000,000 people have been added to the national population, yet instead of gaining a share of this—say 700,000—Kansas has apparently been a plague spot, and in the very garden of the world has lost population by the ten thousands every year.

"Not only has she lost population, but she has lost wealth. Every moneyed man in the state who could get out without great loss has gone. Every month in every community sees some one who has a little money pick up and leave the state. This has been going on for eight years. Money is being drained out all the time. In towns where ten years ago there were three or four or half a dozen money-lending concerns, stimulating industry by furnishing capital, there is now none, or one or two that are looking after the interest and principal already outstanding.

"No one brings any money into Kansas any more. What community knows over one or two men who have moved in with more than $5,000 in the last three years? And what community cannot count half a score of men in that time who have left, taking all the money they could scrape together?

"Yet the nation has grown rich. Other states have increased in population and wealth—other neighboring states. Missouri has gained nearly two million while Kansas has been losing half a million. Nebraska has gained in wealth and population while Kansas has gone down hill. Colorado has gained in every way, while Kansas has lost in every way since 1888.

"There is no substantial city in the state. Every big town save one has lost in population. Yet Kansas City, Omaha, Lincoln, St. Louis, Denver, Colorado Springs, Sedalia, Des Moines, the cities of the Dakotas, St. Paul and Minneapolis—all cities and towns in the West have steadily grown."

All this leads the Gazette to ask emphatically, "What's the matter with Kansas?" and the answer lays a large share of the blame to politics and politicians. Of the men now at the front it says: "We have an old moss-back Jacksonian, who snorts and howls because there is a bath tub in the statehouse; we are running that old jay for governor. We have another shabby, wild-eyed, rattle-brained fanatic who has said openly in a dozen speeches that the rights of the user are paramount to the rights of the owner; we are running him for chief justice, so that capital will come tumbling over itself to get into the state. We have raked the ash heap of human failure in the state, and have found an old hoopskirt of a man who has failed as a business man, who has failed as an editor, who has failed as a preacher, and we are going to run him for Congressman-at-large. He will help the looks of the Kansas delegation in Washington. Then we have discovered a kid without a law practice, and have decided to vote for him as attorney general. Then for fear some hint that the state had become respectable might percolate through the civilized portions of the nation, we have decided to send three or four harpies out lecturing, telling the people that Kansas is raising hell and letting corn go to weeds."

The editor, who is evidently somewhat imbued with the spirit of the state, especially in his vigor of expression, breaks out into sarcasm, which however comes a large amount of truth: "Oh, this is a state to be proud of! We are a people who can hold up our heads. What we need here is less money, less capital, fewer white shirts and brains, fewer men with business judgment, and more of these fellows who boast that they are 'just ordinary old clod-hoppers, but that they know more in a minute about finance than John Sherman.' We need more men who are 'pested,' who can bellow about the crime of '73, who hate posterity, and who think that because a man believes in national honor he is a tool of Wall street. We have had a few of them, some 150,000, but we want more. We need several thousand gibbering idiots to scream about the 'Great Red Dragon' of Lombard street. We don't need population, we don't need wealth, we don't need well-dressed men on the streets, we don't need standing in the nation, we don't need cities on these fertile prairies. What we are after is the money power. Because we have become poorer and ornier and meaner than a spavined, distempered mule, we, the people of Kansas, propose to kick. We don't care to build up, we wish to tear down.

"Oh, yes, Kansas is a great state. Here are people fleeing from it by the score every day, capital going out of the state by the hundreds of dollars, and every industry except farming paralyzed, and that crippled because its products have to go across the ocean before they can find a laboring man at work who can afford to buy them. Let's don't stop this year. Let's drive all the decent, self-respecting men out of the state. Let's keep the old clod-hoppers who know it all. Let's encourage the man who is 'posted.' He can talk, and what we need is not mill hands to eat our meals, or factory hands to eat our wheat, or cities to oppress the farmer by consuming his butter and eggs and chickens and produce; what Kansas needs is men who can talk, who have large leisure to argue the currency question while their wives wait at home for that nickel's worth of bluing."

SOUR GRAPES.

The Bryan Democrats say they do not care for the bolting gold Democrats. And McKinley also proposes to ignore them as of no particular consequence. In both instances it is a clear case of sour grapes. Neither side is really indifferent as to how a million or more votes shall be cast in a campaign like this, where greater uncertainty prevails than in any previous campaign for many years.

It is true that political prophets are telling the world just how this state and that are going, but these are professional seers, chairmen of committees, correspondents of party organs or candidates for office. With them it is a duty to make proclamation of coming success. They are engaged in drumming up recruits, and it is easier to induce men to join the ranks of an army supposed to be marching on to victory than one foredoomed to defeat. And so this claiming of particular states, and always enough of them to carry the election, by both sides at the same time. As a rule one such estimate is just as good as another, and neither is good for anything except as bait to catch gudgeons. The game has been played so many times that one would think it played out, but not so. Just as the gold or silver brick scheme, though exposed a thousand times, still finds its victims, and other well known frauds prosper after thorough exposure, so there are people who accept these predictions as sincere even if not true. The independent and thoughtful citizen will be but slightly influenced by these things, nor should he give them heed. He will first seek to be sure he is right and then go ahead.

THE MANITOBA SCHOOLS.

The report went out a few days ago that the Manitoba school question had been settled by a compromise. But it is now denied that such is the fact, and the denial seems reasonable. The disputed question is a very grave one, and it was hardly reasonable to expect Premier Laurier to adjust it offhand. The dispute has been as to whether the Catholics of Quebec should force the Protestants of Manitoba to pay taxes for the support of sectarian schools. The controversy has been waged between the two provinces and the two religions, and as Laurier is a Catholic and comes from Quebec, it could hardly be expected that he could easily adjust the difficulty at the very beginning of his term of office. The question may come up before the present session of the parliament adjourns, although when convened Lord Aberdeen told the members that they could go home as soon as a budget had been provided.

An exchange says: "Rev. Montgomery Hunt Throop of St. Matthew's Protestant Episcopal Church, in Sussex street, Jersey City, has begun action in the supreme court of New Jersey against his vestrymen for $300 due on his salary. He also made a claim of $20,000 for 'overtime,' asserting that he had been obliged to do more work than it was understood that he should do when he assumed the pastorate. It is an interesting and novel case. The parish has tried to induce the Rev. Dr. to resign, as the finances were in a bad way, but he refused to do so." If these cases continue to multiply the churches will be more and more inclined to the Methodist system, where the bishop as a disinterested party makes removals as occasion may require.

Hon. E. J. Phelps of Vermont, formerly minister to England, and one of the ablest men in the Democratic party, has written a letter from Newport, under date of August 22, in which he gives his reasons for refusing to support W. J. Bryan for President, and announces his purpose to vote for McKinley. He says: "I am not a Republican, and I never shall be. I do not believe in protection, and I shall never be converted to it. But in the throes of a deadly malady I cannot afford to reject the only physician who is in a situation to help me, because his political opinions are different from mine, or even because I think there are better physicians than he, if they could only be had in time."

Ex-Mayor Frederick O. Prince of Boston declares that the Chicago convention, having gone over to the Populists, nominated a man for President who is not a Democrat and who has so declared himself, and bartered away Democratic principles, has no binding authority whatever. His general conclusion is that every Democrat in the land is released by such an apostacy from supporting Bryan, or the platform on which he stands. The Chicago convention at its best was but the representative of the party. He says: "When an agent exceeds his authority, is false to his trust and violates his instructions, he cannot bind his employer. That is law and common sense everywhere."

It is about time this "object lesson" business on the part of merchants and manufacturers, by which Mexican dollars are brought into use to illustrate what we are coming to if Bryan wins, should cease. Nobody will be converted by any such processes, for it is evident that the cases are not parallel. It professes to be a comparison of what may be, under a system with two standard dollars of unequal value. But if silver wins, we shall have only the silver dollar in circulation, and all paper money will be based upon its intrinsic value in the markets of the world. The gold standard men have a good cause and should not attempt to fool the people.

It is strange that the Woonsocket Call is not better informed than to say: "One of the Belmonts, agents of the Rothschilds, presided at the Cochran meeting in New York. The bond contracts are made with the Belmonts 'acting on behalf of N. M. Rothschild & Co. of London, England,' and the government of the United States. Think these things over." There is no better way of disposing of this item than to say that every statement which it contains is untrue.

There has been some talk of excluding the sound-money Democrats from the Australian ballot, as the party name has been stolen by the Populists, as well as the party principles. The ballot law in some of the states would seem to forbid two tickets in the name of one party, and to avoid dispute the Pennsylvania old-time Democrats will label their official ticket "Jeffersonian Party," though doubtless retaining the old name otherwise. This concession is far better than to quarrel with the law as it stands.

Candidate Sewall is not scared in the least. And what is more, he is letting Candidate Watson do all the worrying.

THE YOUNG MAN AS A CITIZEN.

A citizen has no more right to be neglectful of the interests of the civic whole in which he is a member than a parent or child has to be neglectful of the interests of the domestic whole in which he is a member. There is the same quality of un-Christian disregard involved in both cases, and whether a man lets his state or city shift for itself or whether he lets his family shift for itself, in the one instance, as well as in the other, he is false to his corporate duty and is a despicable shirk.

The doctrine just enunciated needs to be preached and pusted. A great deal of our political misery is due to the fact that men, who are fairly faithful in most of the relations in which they are placed, do not hesitate, and are not ashamed, to be drones and renegades in their relations to the town or nation that they belong to. They would consider themselves reprobates were they to allow a neighbor to suffer abuse without an attempt at intervention, but would see their entire city with all its machinery of government go to the dogs and harpies without one definite effort at rescue or one distinct thought that such inaction was wicked and inhuman. Nothing will correct this evil but the creation of a sentiment so energetic and pervasive that decent people will not have the cowardly audacity to neglect the primary duties that pertain to them in their civic capacity. Citizens will attend the primaries, register and vote when the prevalent sentiment of attachment to our institutions is so pronounced and compelling, that failure to discharge the functions of a citizen will be branded as contemptible. * * Patriotism has come rather generally to be interpreted as a willingness to fight and die for one's country and its institutions. That answers very well for a definition of patriotism during times of war, but is generally deficient in that it allows no room for patriotism in times of peace. We should consider that a very cheap specimen of conjugal fidelity which put a man upon caring for his wife and devoting himself to her necessities only on occasions when she was threatened by ruffians. A husband's love has its sphere of service at all times and in all situations. So has patriotism. Shooting our national enemies is only a small and accidental part of the matter. What our country needs most is men who will love her and—not die for her, but live for her while there is no shooting going on.—[Rev. Charles H. Parkhurst, D. D., in Ladies' Home Journal.

Scrofula

Makes life misery to thousands of people. It manifests itself in many different ways, like goitre, swellings, running sores, boils, salt rheum and pimples and other eruptions. Scarcely a man is wholly free from it, in some form. It clings tenaciously until the last vestige of scrofulous poison is eradicated by Hood's Sarsaparilla, the

One True Blood Purifier.

Thousands of voluntary testimonials tell of suffering from scrofula, often inherited and most tenacious, positively, perfectly and permanently cured by

Hood's Sarsaparilla

Prepared only by C. I. Hood & Co., Lowell, Mass.
Be sure to get Hood's and only Hood's.

Hood's Pills are the best after-dinner pills, aid digestion. 25c.

WILBUR'S WHITE ROCK
HOOF-PACKING
Improves horses' feet.
DENNIS SHANAHAN, Agent,
14 Franklin Street.

KNICKERBOCKER TRUST CO.,
234 FIFTH AVE., cor. 27TH ST.
BRANCH OFFICE, 66 BROADWAY, NEW YORK.
CAPITAL, $1,000,000.00
DESIGNATED LEGAL DEPOSITORY.
Interest Allowed on Time Deposits.
Acts as Executor, Guardian or Administrator of Estates, and as Receiver, Registrar, Transfer and Financial Agent for States, Railroads, and Corporations.
Safe Deposit Vaults.
Separate department with special facilities for ladies.
ROBERT MACLAY, President.
CHARLES T. BARNEY, Vice President.
JOSEPH T. BROWN, 2d Vice President.
FRED'K L. SLEDRIDGE, Secretary.
J. HENRY TOWNSEND, Ass't Secretary.

SITUATIONS WANTED.

WANTED—Situation by first-class family cook; understands French cooking; very best New York references. 40 Carey street.

HOUSEKEEPER—A well-bred woman, cultured, refined, desires the position of housekeeper in a wealthy gentleman's family. Thoroughly competent to direct everything in a well-appointed household. Understands catering and can do the marketing if desired. Address Mrs O. T. Walters, Bay Head, New Jersey, P. O. Box 61.

WANTED—Situation by good plain cook (colored); would assist with washing; permanent in Newport or would go to city. Good references. Box 19, Daily News Office.

WANTED—Situation as parlormaid or chambermaid, or waitress, or to do any light work. Apply at 7 Carey street.

WANTED—By man and wife, without children, a gentleman's place to care for, for the winter; can give best of Newport references. Address M. C., 20 Spring street, Newport, R. I.

WANTED—Situation as coachman; has been employed by one of the leading families; first-class references. Address Box 48, Daily News Office.

ATTENTION, HOTEL MEN!—Young German, speaking three languages (European and American hotel experience), wants a situation as waiter in hotel or private family. Address O. M., P. O. Box 255, Boston.

WANTED—A lady of experience desires position as companion, housekeeper or care of invalid. Best of references. Address J. A. A., 20 Charming street.

WANTED—Situation by married Frenchman as house painter; would like to be watchman. Address Gilles, 14 Bath road.

Servants Out of a Place
are sure to go to Mrs Knutson's Employment Office, corner of Narragansett avenue and Spring street, as all leading families are supplied from there.

MRS. A. SMITH,
Experienced Midwife and Nurse.
Can be seen at any time after 2 o'clock at her home, 11 Dean avenue. Terms reasonable.

HELP WANTED.

WANTED—Girl to do general housework. Apply at old Thames street, between 7 and 9 P. M.

WANTED—An American boy about 16 years old, who is honest and can read and write, to learn the business. Steady employment to the right person. Apply between 1 and 2 o'clock at 61 Broadway.

WANTED—A first-class chambermaid, with Newport references. Apply at 64 Kay street between 11 and 1.

WANTED—Boy at Newport Reading Room.

WANTED—Good stout boy who is willing to work. Apply at 34 Broadway.

WANTED—Good strong boy to drive order wagon in first-class grocery. Must have experience with horses. Steady employment for the right boy. Box 49, Daily News Office.

WANTED—Experienced chambermaid and waitress with references. Apply in Everett place, between 2 and 8 P. M.

WANTED—Good sober man to work on a small place, under foreman. State wages and where can be found. Address P. O. Box 164.

AGENTS—Millions in it—Campaign Book, Life of McKinley and all candidates. Nearly 600 pages. 100 illustrations. Send 50c. for outfit—quick. PEOPLE'S, 1393 Market, Phila, Penn

GENERAL WANTS.

WANTED—By first-class seamstress, engagements by the day; good references. $1 a day. Box 52, Daily News Office.

WANTED—Mme. L. Collin Benfert is prepared to make up gowns after the latest Parisian models. Ladies' own materials used; also will remodel. 53 John street.

WANTED—To purchase, a set of second-hand double and single harness. Apply, before Saturday, at Martin's stable, opposite polo field.

LITERE is now ready to do French dressmaking, inc. Ladies' and children's work and alterations a specialty; by the day or at home. Corner of Bellevue avenue and Prospect Hill street.

LOST AND FOUND.

LOST—Dark green check lined, carriage robe. Finder will please leave at Daily News Office.

LOST—Gold bell and buckle with a heart shaped green and blue stone. Finder will be rewarded by returning the same to Prospect House, Jamestown.

LOST—August 21, a black serge mackintosh. Finder will be suitably rewarded upon returning to 13 Homer street.

LOST—Friday, August 21, a black cloth cape. Finder will be suitably rewarded upon return to corner Sea View and Cliff avenues.

LOST—Monday afternoon, on Ocean Drive or Bellevue avenue, a dark blue pocketbook. The finder will be liberally rewarded on returning it to Miss Lyman, Webster street.

LOST—Coral ring mounted with diamonds. Liberal reward if returned to Howard Kellogg, Bay Voyage Hotel, Jamestown.

LOST—$1 reward, a black cocker spaniel dog called "Coon." Disappeared Sunday. Return to T. A. Lawton, Hope street and Rhode Island avenue.

LOST—Pair of gold-bowed eye-glasses. Finder will please return to Mrs. S. A. Robinson, 369 Ferry street, Fall River, Mass.

STRAYED—From 30 Thames street, a boy 3 years old. When last seen had on red apron, white stockings and no hat.

FOUND—Greyhound, which owner may have upon paying expenses. Apply at 15 Dean Ave.

TENEMENTS, FURNISHED ROOMS AND BOARD.

TO LET—Small stable in central location; two stalls and plenty of carriage room. Address Box 34, Daily News Office.

ROOMS AND BOARD at 21 Brinley street; large, airy rooms with good table board. Terms reasonable.

TO LET—In private family, one floor, with or without board, to parties who are willing to pay what it is worth. References exchanged. Address R., 114 West 86th St., New York City, N. Y.

TO LET—The entire house, half house, or by the room, with or without board. Apply to the Misses Hazard, 83 Rhode Island avenue. References given and required.

TO LET—Lower tenement with city water, 16 Cranston street. Apply to Sherman & Rooney.

TO LET—Lower tenement 6 Mt. Vernon street. Small family desired. Apply on premises.

FOR SALE.

FOR SALE—Lot on Pelham street, opposite band stand; about 4,875 square feet. Way 20 feet wide to be opened beyond east line, used free of cost. Part can remain on mortgage at 5 per cent. Inquire at 135 Pelham street.

HIGH CLASS HORSES FOR SALE.

Lorliey, dark bay cob mare: high school horse; 6 years old; 15 hands high; good jumper and very good ladies' horse; driven single, double or in tandem.

Jupiter, dark grey cob gelding, matched to Lorliey; good saddler and tandem driver, or in single or double harness; 6 years old; 15 hands.

Duke, light bay gelding; 7 years old; 15.1 hands; prize winner at Boston Horse Show; good jumper and first-class ladies' horse.

Lupana, dark bay thoroughbred mare; 15.2 hands; 5 years old; first-class ladies' horse.

May be seen and tried at GEO. P. LAWTON'S stable for three days only.

RUDOLPH CLASEN.

The Finest Line of Wheels in the City.
THE STEARNS, WARWICK, CRESCENT, TOURIST, and TRAVELLER,
All Standard Makes, at
148 Thames Street. Edward Griffith.

THE WEATHER.

WASHINGTON, August 26, 8 A. M.—For New England—Fair Thursday, preceded by local showers in northern portion tonight; southeasterly winds, shifting to westerly; cooler in the interior Thursday.

FOR BOSTON AND VICINITY.

BOSTON, August 26, 8 A. M.—For Boston and vicinity—Fair tonight and Thursday; easterly, shifting to southerly and westerly, winds.

WEATHER CONDITIONS.

The barometric depression existing in Manitoba yesterday morning moved eastward, and is now central immediately east of Lake Huron, but with greatly diminished energy. Its results, which were unimportant, were confined to the northern lake region, where rains occurred last night. This morning the skies are cloudy throughout the eastern lakes and the St. Lawrence valley, but without precipitation at the hour of observation. The disturbance will presumably pass down the St. Lawrence valley, and may affect the northern portions of our district. Local showers fell yesterday in the south Atlantic states and central Texas, and the weather is somewhat unsettled today in the South. The principal feature of today's weather is the decided temperature fall in the upper valleys and the Northwest, amounting to from ten to twenty degrees in comparison with yesterday's morning's figures. This brings down the temperatures in the sections named to a very low point for the season, the mercuries as far south as Nebraska being slightly below fifty degrees, and as low as forty degrees in northern Dakota. A high barometer area entering from British America has produced the condition described. Elsewhere the thermometers have not changed materially, and the weather is not very warm anywhere in the northern states. In the South the range is from 70 to 80 degrees.

JOHN W. SMITH,
Local Forecast Official.

LOCAL CONDITIONS.

August 26.	8 h	12 h	14 h
Temperature.	70	78	73
Barometer.	30.03	30.05	30.07
Wind.	E	E	E
Weather.	Cloudy	Clear.	Clear

MINIATURE CALENDAR.

WEDNESDAY, AUGUST 26.

Sun rises	5 h 04 m
Sun sets	18 h 27 m
Moon rises	19 h 36 m
Length of day	13 h 23 m
Day's decrease	1 h 54 m
High water	9 h 18 m; 21 h 38 m

THURSDAY, AUGUST 27.

Sun rises	5 h 05 m
Sun sets	18 h 26 m
Moon rises	19 h 58 m
Length of day	13 h 21 m
Day's decrease	1 h 56 m
High water	9 h 56 m; 22 h 11 m

FRIDAY, AUGUST 28.

Sun rises	5 h 06 m
Sun sets	18 h 24 m
Moon rises	20 h 20 m
Length of day	13 h 18 m
Day's decrease	1 h 59 m
High water	10 h 35 m; 22 h 50 m

Moon's Phases.

Last Quarter, August 31, 5 h 15 m, W.
New Moon, September 7, 8 h 43 m, E.
First Quarter, September 13, 23 h 10 m, W.
Full Moon, September 21, 17 h 49 m, E.

NEW TODAY.

[NO OLD ADVERTISEMENTS ARE LISTED HERE.]

Lost—Boy; 4th page.
Lost—Cape; 4th page.
Sunlight Soap; 7th page.
Wanted—Boy; 4th page.
Lost—Gold Belt; 4th page.
Wanted—Sewing; 4th page.
Lost—Mackintosh; 4th page.
Proposals for Coal; 4th page.
Lost—Carriage Robe; 4th page.
Wanted—Dressmaking; 4th page.
Wanted—Care of Place; 4th page.
For Sale—Baby Carriage; 4th page.
James W. Noyes—Stocks; 6th page.
Redfern—Model Garments; 1st page.
Wanted—Situation as Cook; 4th page.
Crandall—Phonoharps, etc.; 1st page.
American and Red Star Line; 7th page.
Whitfield Tuck—Oxfords, etc.; 7th page.
Smith's Hall—Athletic Carnival; 5th page.
Wanted—Situation as Parlormaid; 4th page.
Wanted—Position as Housekeeper; 4th page.
Peckham & Manchester—Hams, etc.; 2d page.
Amano & Co.—Japanese Art Objects; 1st page.
Chas. E. Hammett, Jr.—Good Books; 8th page.
Wm. B. Sherman, Jr.—Reduced Prices; 7th page.
J. W. Horton & Co.—Furniture Packed; 8th page.

Changes of advertisements cannot well be made after 11 o'clock in the morning.

FOR SALE.

At 45 William street, three-tenement house renting for $23 per month. Also a good lot of land with room for a cottage in rear. The whole will be sold at a bargain.

TO LET.

Two tenements in the above property.
H. L. DYER.

ELECTRICAL WORK,
Steam, Water and Gas Fitting.
Gurney
Heating and Ventilating Apparatus
PHILIP F. CONROY,
181 Thames St., Gas Light Co.'s Building.

Newport Woman's Exchange
24 WASHINGTON SQUARE.
NEWPORT, R. I.
Open from 9 A. M. to 6 P. M.
Fine Embroideries, Decorated China, Picture Frames, Dolls, Infants' Wardrobes, Cake, Bread and Rolls, Pastry, Jellies, Salads, Croquettes, etc.
Orders taken in all departments.

The Liverpool & London & Globe Insurance Co.
Assets of U. S. Branch only, $8,670,000.

FOR RENT.

A new fifteen room house on Central court. All conveniences, including furnace, range in kitchen, set tubs, bathroom, etc.

A fine locality for parties wishing to take summer boarders. Possession September 15.

HENRY BULL, JR.,
197 Thames Street.

FINANCIAL.

New York, August 26.—Wall Street, Opening Prices—Chicago, Burlington & Quincy, 68⅝; Louisville & Nashville, 37⅞; Manhattan, 77; Missouri Pacific, 19⅞; Reading, 6⅝; St. Paul, 43⅝; sugar, 104; Leather preferred, 43; Wabash preferred, 12; Western Union, 74¾.

Noon—Money on call, 5 @ 6 per cent; prime mercantile paper, 3 @ 9 per cent; exchange, weak, with actual rates at $4.83¾ @ ¼ for sixty days and $4.84¾ @ $4.85 for demand; posted rates, $4.84 @ $4.88½; commercial bills, $4.83 @ ¾; silver, 69⅝; government bonds, steady, 4s, reg., 104¾; 4s, coup., 105; new 4s, reg., 112¾; new 4s, coup., 112½; railroad bonds, weak. Stocks were weak after 11 o'clock, especially for the Granngers, Louisville & Nashville, Chicago Gas, Manhattan and Western Union. There was no special pressure to sell except from the room traders, who were generally heavily inclined. Toward noon-day the selling from this source abated and the market rallied ¼ to ½ per cent. Trading was quiet throughout and as a whole almost entirely professional. At noon speculation was quiet and steady in tone.

NEW YORK, August 26.

	Noon.
Atchison	4⅞
Canadian Pacific	57
Canada Southern	41
Chicago & Alton	150
Chicago & Alton preferred	170
Chicago, Burlington & Quincy	67¾
C., C., C. & St. Louis	21
C., C., C. & St. Louis preferred	73
Cotton Oil Certificates	14
Delaware & Hudson	116
Delaware & Lackawanna	143¼
Denver & Rio Grande	9¼
Denver & Rio Grande preferred	38
General Electric	42¾
Erie New	14⅞
Erie First preferred	29
Illinois Central	86
Kansas & Texas	9¼
Lake Shore	138½
Lead Trust	17¾
Louisville & Nashville	37⅞
Michigan Central	85
Missouri Pacific	19¾
New Jersey Central	50
North American	3⅞
Northern Pacific	9
Northern Pacific First preferred	15
Northwestern	92½
Northwestern preferred	141¼
New York Central	90¾
New York & New England	20
Ontario & Western	12
Oregon Navigation	11
Pacific Mail	17
Peoria, Decatur & Evansville	17⅞
Reading	5⅞
Rock Island	61½
St. Paul	64¾
St. Paul preferred	121
Duluth	
Duluth preferred	
Omaha	31
Omaha preferred	
St. Paul, M. & Man	100
American Sugar Refining	103⅝
American Sugar Refining preferred	95½
Texas Pacific	
Union Pacific	4¾
U. S. Cordage	3¼
U. S. Cordage preferred	6
U. S. Rubber	16
U. S. Rubber preferred	60
Wabash	5
Wabash preferred	12
Western Union	74⅞

BOSTON EXCHANGE.

BOSTON, August 26.

	Noon.
Atchison, Topeka & Santa Fe	9⅝
Chicago, Burlington & Quincy	5[illegible]
Old Colony	175
Calumet & Hecla	304
Erie Telephone	65
Dominion Coal	6¾
General Electric	22¾
Boston & Albany	2[illegible]
Fitchburg preferred	85
West End Railway	65
Franklin Mining Co	8¼
New England Telephone	91
Lamson	17
U. S. Rubber preferred	70¼

STEAMER ARRIVALS.

New York, August 26, Noordland, from Antwerp.
New York, August 26, Aurania, from Liverpool.
Passed Hurst Castle, August 26, St. Paul, from New York.
Boston, August 26, Georgian, from London.
New York, August 26, Lahn, from Bremen.

A. O'D. TAYLOR,
124 Bellevue Avenue, - Newport.
(Hours 8 morning till 8 evening.)

1. Country house and two acres of land, for sale with large barn and garden, off Wapping road, Portsmouth, about four miles out; nine rooms, $3,500.

2. Several furnished summer cottages in fashionable quarters in Newport—on seaside, $125; on the hill, $300; $750; close to Touro Park, $900—all for remainder of season.

DIED.

SMITH—In this city, 25th inst., Annie Marrella, infant daughter of John R. and Ellen Smith, aged 1 year and 2 months.

OAKLEY—In East Providence, 24th inst., Harriet C., wife of George Oakley and daughter of the late Peleg and Mary Bryer, of Newport, aged 59 years.

Funeral Thursday, 27th inst., at 12 M., from her late residence, 27 Burgess street. Relatives and friends are respectfully invited to attend.

BOARDMAN—In Fall River, 24th inst., Alfred, son of Sarah and the late Alfred Boardman, in his 13th year.

COLVIN—In Providence, 25th inst., George Colvin, in his 73d year.

KENT—In Seekonk, Mass., 24th inst., Lydia Kent, in her 85th year.

DENNIS—In Tiverton, 23d inst., Charles F., son of Ernest V. Dennis, in his 18th year.

ROBERT C. COTTRELL, Undertaker and Embalmer, 322 & 324 Thames street. Residence, 104 Mill street. Telephone at office and residence.

Purify your blood with Hood's Sarsaparilla, which will give you an appetite, tone your stomach and strengthen your nerves.

FOR SALE.

Cottage and lot on Appleby Street. Lot contains 4,875 square feet of land, leaving ample room for another cottage. Investors should not pass this by.

SIMEON HAZARD,
Sole Agent, 94 Broadway.
Office open on Monday, Wednesday and Saturday evenings.
Notary Public. Also Fire Insurance written in best companies.

Proposals for Coal for the Fire Department.

SEALED PROPOSALS for the following kinds of coal, delivered and binned at the several engine stations, in such quantities as may be required by the Fire Department, from September 1st, 1896, to September 1st, 1897, will be received by the Board of Firewards, at Fire Department headquarters, until MONDAY, August 31st, 1896, at 6 o'clock P. M.

Furnace Coal, per ton of 2,240 pounds, binned.

Stove Coal, per ton of 2,240 pounds, binned.

Chestnut Coal, per ton of 2,240 pounds, binned.

No proposals will be received after the hour named.

The board reserves the right to reject any or all proposals.

By order of the Board of Firewards.

HENRY H. TILLEY, Secretary.

For Sale---Handsome Bay Pony, 14 hands high; has been ridden and driven by young lad and is sound and kind. Also a Brewster pony cart. Apply at Judge Gray's stable, Cranston street.

FOR SALE---BABY CARRIAGE, (Cost $17) for $7, at the Adams House, Thames St.

PRINTING AT DAILY NEWS JOB OFFICE

BY TELEGRAPH

TO THE UNITED PRESS.

SPECIAL WIRE TO THE NEWS.

A MUNICIPAL FIGHT.

Louisville Mayor and Aldermen Against the Board of Safety.

LOUISVILLE, Ky., August 26.—The fight of Mayor George D. Todd, Republican, and the A. P. A. Republican board of aldermen, to remove the Democratic board of public safety, which controls the police, fire and charity departments of the city government, reached a climax yesterday, when the aldermen refused to obey an injunction granted by Judge Toney, restraining them from taking further steps in the impeachment proceedings against the board of safety. Judge Toney issued rules of contempt against the aldermen, but the latter locked themselves in to prevent arrest. Mayor Todd assumed control of the police. The aldermen impeached Colonel Robert Tilford, D. E. O'Sullivan and Charles Wilson, the members of the board of public safety. Mayor Todd appointed John Searcy, G. M. Crawford and William Evans as members of the board of safety, and the aldermen confirmed the appointments. The new officials proceeded toward the aldermen's chamber, headed by Sterling Edmunds, an A.P. A. leader. Edmunds gave the A. P. A. knock on the door, and the iron bars, tables and desks with which it had been barricaded to keep out the sheriff and his force were removed. As soon as the door was opened the sheriff and his men made a rush, and after a fierce fight forced themselves into the aldermen's chamber. The sheriff then cited the aldermen to appear before Judge Toney for contempt of court. The aldermen then adjourned.

None of the deposed board of safety members were in evidence, but inside their offices was a squad of police, instructed to deny admittance to all intruders, including the new board. Chief of Police Taylor was ordered by Mayor Todd to remove the policemen and turn the rooms over to the new board. Taylor declined to do so, on the ground that they were placed there by the board of safety, and that he did not recognize the new board appointed by the mayor. The mayor then removed Taylor from office and appointed Robert Cunningham in his stead.

The charges on which the members of the old board of safety were impeached are failure to suppress prostitution and gambling and usurpation of authority.

DEMOCRATS AND DEMOCRATS.

State Conventions of Regulars and Gold Standard Men.

[Special despatch to the News.]

PROVIDENCE, August 26.—The convention of the regular Democrats was held at Music Hall today, with a fair attendance. It was called to order by Franklin P. Owen, chairman of the state central committee.

In the roll of delegates were the following from Newport: Frank F. Nolan, M. P. Vaughan, J. J. O'Hearne, P. J. Murphy, J. E. Sullivan, F. J. Hughes, Christopher Gladding, George H. Wilmarth, Louis Shanteler and Charles Crandall. None of the towns of Newport county were represented.

George T. Brown of Providence was chosen chairman.

A committee on resolutions was appointed, consisting of F. P. Owen, Dr. L. F. C. Garvin, F. F. Nolan, George W. Greene and Clark Potter.

During the recess Luke Kavanaugh of Providence addressed the convention. The committee reported a platform with but a single plank, endorsing the Chicago nominees and platform.

Addresses were made by Messrs. McDonald and Garvin of Cumberland.

Presidential electors were nominated as follows: E. Benjamin Andrews, John W. Davis, Luke Kavanagh and George T. Brown.

The convention then adjourned.

PROVIDENCE, August 26.—The gold Democrats held a state convention this morning, for the purpose of selecting delegates to represent them at the national convention to be held at Indianapolis September 2. Arnold Green presided over the thirty-five persons present. The following delegates and alternates were chosen:

Delegates—Arnold Green, Providence; C. C. Nichols, Providence; Charles H. Page, North Scituate; William C. Baker, Providence; James J. Van Alen, Newport; Gardiner G. Sims, Providence; Edmund Walker, North Kingstown; Albert L. Andrews, North Providence.

Alternates—John B. Reynolds, Bristol; W. L. Whipple, Providence; Stephen O. Metcalf, Providence; B. W. Case, North Kingstown; Samuel W. Bullock, Providence; J. M. Studley, Providence; Joseph C. Church, Tiverton; Charles C. Mumford, Warwick.

The convention adopted resolutions which advocate the existing gold standard and deprecate the free coinage of silver at any ratio; and favor tariff for revenue only. The resolutions also endorse the administration of President Cleveland.

Mr. Arnold Green, the chairman, made a stirring address, which is regarded as one of the best political speeches made in this state for many years.

The committee on resolutions included Augustus S. Miller, Oscar Lapham and John F. Lonsdale.

Presidential electors were nominated as follows: Frank H. Jackson, Arnold Green, James J. Van Alen, Jesse Metcalf.

An executive committee, consisting of Augustus S. Miller, C. C. Nichols, C. C. Mumford, Edmund Walker and Samuel H. Bullock, was appointed to have charge of the campaign.

CAUSED BY THE SILVER CRAZE.

Dry Goods Firm of Hilton, Hughes & Co. Assigns.

NEW YORK, August 26.—The following notice posted on the doors of the big building at Broadway and Ninth to Tenth streets, occupied by Hilton, Hughes & Co., attracted a large crowd on their way to business early this forenoon:

"Hilton, Hughes & Co. have discontinued business and made a general assignment, without preferences, to George M. Wright. All employes are notified that their services are no longer required and that they will be paid in full today, and including this day. The store will remain closed until further notice. If the services of any employes are needed by the assignee they will be notified. Hilton, Hughes & Co., by George M. Wright."

George M. Wright, the assignee, is a lawyer with offices in the Stewart building. He had no connection with Hilton, Hughes & Co., but is a friend of ex-Judge Hilton. At 10 o'clock today Mr. Wright had not arrived at his office, but the man in charge said that Mr. Wright's statement in reference to the assignment will be given out this afternoon. The assignment, he said, was due to the stringency of the money market and contraction of trade. Business had completely fallen off, and it was deemed advisable to make the assignment in order to protect all the creditors. Every creditor, the man stated, would be paid in full. The embarrassment of the firm, he added, was due to the uncertainty caused by the silver craze.

The assignment has long been expected. The only balm for the feelings of the excited clerks and shop girls who were so suddenly deprived of employment was the consolation that they would be paid in full, including today. The majority of the employes took their misfortune stoically, but several broke down. The saleswomen went home after a few minutes' wait, but nearly all the male help remained. They jammed the sidewalks, and many who tried to gain the portals were driven back by policemen. The only door not locked was the one leading to the freight elevator on Ninth street, and the porter had positive instructions to admit only a few heads of departments.

The firm is one of the largest and best known in the retail dry goods trade. The business was established by the late Alexander T. Stewart in 1823. In that year he opened a small store on Broadway, and commenced the business which grew to be the most extensive establishment in the world. Some time after Mr. Stewart's death, in 1876, the firm name was changed to that of E. J. Denning & Co., and so continued until about five years ago. Upon Mr. Denning's death, at that time, it was again changed, ex-Judge Hilton becoming senior partner and the business being continued under the present firm name. The failure is a very heavy one, and the liabilities and assets will run into the millions.

George M. Wright, the assignee, makes the following statement: "Parties in interest became satisfied that the business was not making a profit. It was therefore determined to close it. It was at first supposed that this could be done by an ordinary closing-out sale, without any general assignment. With this end in view Judge Hilton within the last month advanced $250,000 to the firm, to pay on account of merchandise claims. He has, during the last few years, advanced very large sums. He would have been willing to advance enough to pay all the unsecured claims, but in the present monetary stringency it is more than inconvenient to raise that amount at once, though the sum is not large—less than $600,000. The existing difficulties every merchant and banker knows. As claims were pressing, there seemed to be no other way to close the business with equal justice to all creditors, and preserve the property from sacrifice, but a general assignment without preference. It is believed that all the merchandise and general debts can be paid in full out of the sale of the stock and the collection of the outstanding accounts. The banks are secured, and will, of course, all be paid. Negotiations are pending for the sale of the whole stock, which, if carried through, will result in a settlement of the debts in a very short time."

BLACK FOR GOVERNOR.

The Choice of the New York Republican Convention.

CONVENTION HALL, Saratoga, N. Y., August 26.—The Republican state convention was called to order by Chairman Woodford at 11:43 o'clock today. It had been awaiting the leaders, who were conferring outside, and endeavoring to construct a slate. A minute before the convention was called to order Mr. Platt entered the hall, and was cheered as he walked to his seat among the Tioga delegation.

After calling the convention to order, Chairman Woodford said that he had permitted outbursts of enthusiasm from the galleries yesterday, for the reason that he regarded the convention as a Republican love feast, but that no applause or other demonstrations from the galleries would be permitted to interrupt the business of the convention today.

Titus Sheard of Herkimer was then recognized by the chair. Mr. Sheard said that he was absent yesterday when Warner Miller had been heard in defense of the seating of the Miller delegates. He wished it understood that Mr. Miller had done the Sheard delegates a great injustice when he questioned the right of the regular delegates from Herkimer county to sit in the convention.

A roll-call on nominations for governor was then ordered. Today's first ballot was as follows: Aldridge, 242; Fish, 119; Wadsworth, 12; Black, 154; Baxter, 51; Saxton, 13; Roberts, 38; Ellsworth, 9; Fassett, 6; Odell, 82; total, 758.

A fourth ballot was ordered. All the counties to Jefferson, except Cayuga, Delaware and Dutchess, voted solidly for Black. Kings voted 92 solid for Black. When New York was called, Edward Lauterbach rose amid great cheering and cast the total, 134 votes, for Black. The vote of New York gave Black a majority of the total vote. The official result of the fourth ballot was: Votes cast, 758; Black, 615; Aldridge, 77; Fish, 6. On motion of Mr. Platt, a committee of three was appointed to wait upon Mr. Black and ask him to appear before the convention.

The only counties which did not give their entire vote to Black were Cayuga, Delaware, Dutchess, Monroe, Montgomery, Oneida, Putnam, Saratoga, Schenectady, Seneca, Sullivan and Warren. Mr. Sutherland of Monroe, who presented the name of Mr. Aldridge, moved that the nomination be made unanimous, and the motion was carried, unanimously.

Mr. Platt, Lieutenant Governor Saxton and Congressman Foote were appointed a committee to escort Mr. Black to the platform. When Mr. Black arrived he was received with a great outburst of applause and cheers. Mr. Black started by expressing his appreciation of the honor, and stating that his realization of the seriousness of the undertaking had led him to wish that the selection should fall elsewhere. He said that now Republicans may think there is only a bed of roses ahead, but further on it may be found that there are plenty of thorns among the roses, and that the points are all turned up. He pledged his best endeavors to serve the cause of the people.

When Mr. Black had finished, a roll-call of the convention for nominations for lieutenant governor was declared in order. Congressman Sherman of Oneida presented the name of Titus Sheard of Herkimer, and Timothy E. Woodruff of Brooklyn was nominated by Mr. Pendergast of that city. Woodruff was nominated for lieutenant governor.

RESULT OF BOYS' PLAY.

Accident to a Church Picnic Party on the Thames.

NEW LONDON, Conn., August 26.—A shocking accident occurred this forenoon at the Harvard quarters on the Thames river, where the Second Congregational church society was holding its annual picnic. Steamer Minhanset had arrived at the wharf just below the quarters, where she landed several hundred people, mostly women and children. A narrow-gauge railway running from the quarry to the wharf, for the transportation of stone vessels, has been erected there, the incline being such that the cars run from the quarry to the wharf as soon as released. A car loaded with stone was on the tracks when the picnic party arrived. A number of boys were the first to leave the steamer, and before the crowd got away from the vessel they went on the railway, and taking the chucks from the wheels released the car, which descended upon the throng at a terrific speed. Mrs. Mary Avery, widow of Theophilus Avery, residing at 73 Hunting street in this city, was terribly injured. She was brought to this city on steamer Manhanset, and died at the depot. Many others are reported injured, but their names and the extent of their injuries cannot be told at this writing.

Dropped a Torch Among the Cargo.

MONTREAL, August 26—Last night a laborer on steamship Acadian, which was to have left for Newfoundland this morning, with a general cargo, dropped a torch among the freight. The vessel and cargo were badly damaged by the fire which resulted.

MIDDLETOWN.

[Regular correspondence of the News.]

Mr. and Mrs. James T. Hazard and Miss Eloise Hazard of Newport were in town yesterday.

Mrs. Charles Albro and Mr. and Mrs. Abram Anthony were guests of Mrs. Ezra J. Barker in Newport yesterday.

Mr. and Mrs. David T. Pinniger, with friends, were in town yesterday.

THE HORSE SHOW.

Opening of the Three Days' Exhibition at Freebody Park.

The tennis tournament having closed yesterday, the Horse Show, which is expected to fill the temporary lull in outdoor amusements, opened this afternoon, under the most favorable conditions as to wind and weather. The sky was as bright as it well could be, and a fresh breeze from the east made all the flags on stands and fences float out well, and blew refreshingly across the grand stand.

Freebody Park was so entirely changed that one would not even recognize the diamond. The old grand stand, even, was transformed into a thing of partial beauty. Red and white flag-poles on the fences and stands supported many American flags—red flags with the initials N. H. S., and one large white one with the seal of the show stood out prominently above the private boxes. The show appears to have adopted white and red for its colors, and it was everywhere in flags, bunting, cloth and paint.

The private boxes looked pretty, with flowers and American shields besides the show colors, and so did the grand stands.

The Fort Adams band was in the band stand, and opened the show with well played music, but the spectators did not appear as expected, and when at 2 o'clock the show should have opened there were very few persons in any one place, and comparatively few in all places put together. The picturesque judges' stand in the centre of the field, with its flower-garden surroundings and its judges and the clerk of the show, was the most thickly settled spot there was. The hitching tent had a goodly number of horses and grooms, who were busy preparing for the show.

The coach stand held three coaches, whose occupants were in their private boxes.

Without waiting for the crowd to come, the show was started very promptly, it being just six minutes past 2 when the first class, for trotters and roadsters, was called. There were seven entries and six starters, five of which were local horses.

The deserted appearance of the stands and grounds was being changed by the arrival of spectators, who gradually, though at first somewhat slowly, filed into the ground, and before the first class was disposed of gave promise of as good an attendance as such a first class show should have.

For an hour before the opening the Second United States Artillery band, Bandmaster H. A. Hall, gave the following program:

Overture, "Rienzi"....Wagner
Intermezzo from "Nalia"....Bellbes
Popular Melange....Beyer
Polka, "Henrietta"....Fogel
Narcissus (Water Scene)....Nevin
Grand Selection from "The Lady Slaves"....Kerker
Cake Walk Concert, "The Drag Ride"....Tracy
March, "The Lawrence Club"....Hall

Appropriate music will be played between the calling of the several classes to the post, in addition to the concert program.

The program of events for the second day is as follows:

2 o'clock. Class 58—Draft horses, seven entries.
2:15. Class 17—Saddle pony, three entries.
2:25. Class 6—Over 15.2 hands, fourteen entries.
2:45. Class 19—Saddle pony, eight entries.
3. Class 27—Lady's horses, single, eight entries.
3:15. Class 33—Roundabouts, fourteen entries.
3:35. Class 43—Sparting tandems, five entries.
3:55. Class 15—Saddle horses, twenty entries.
4:20. Class 33—High Steppers, fourteen entries.
4:45. Class 42—Browsler prize, three entries.
5. Class 21—Jumps, ponies, four entries.
5:20. Class 20—Hunters, twenty entries.

The trotters and roadsters entered in the show are strong, in both numbers and quality, and give an entirely different picture of a horse's possibilities from that of the hunters. They are probably the class that will appeal most to the general eye, for everybody has some idea of what a good team on the road is. It will be this class, also, that will be most severely scanned by the audience, for all hands can give some sort of a verdict, no matter what the rules of the court are. This class in the show can well stand the test of scrutiny, as they are beauties, all. There are many champions in the list, and perhaps the winner of the largest number of blue ribbons will be Mr. Aurel Batonyi, the professional four-in-hand teacher from New York, in charge of Mr. G. B. Hulme's stable, which comprises the unbeaten tandem, Golden Rod and Blazeaway, and the pair of high steppers, Great Scott and Ganymede, all of which are champion horses and will be shown both singly and in pairs. Mr. Batonyi broke the world's record August 1 of this year, covering eighteen miles in 59 minutes from the Edgemere Hotel, Edgemere, Long Island, with Lillian Russell on the box seat. Among Mr. Batonyi's pupils are such well known whips as George Rives, Arthur T. Kemp, W. Carry Sanger, Countess Potocki and Miss Louise F. Jackson. He is very popular in Central Park, New York, and in horse shows all over the world.

LOCAL BRIEFS.

—Mr. W. Amory Gardner of Grafton, Mass., is guest of Mr. Robert M. Cushing.

—Mr. and Mrs. Cornelius Vanderbilt, Jr., sailed for Europe yesterday on White Star steamer Majestic.

—H. T. Thurber, Francis Bishop, W. A. Gardner, H. W. Berryman and Alfred Curtis are registered at the Casino.

—Today's arrivals at The Aquidneck include W. J. McDonnell, Jr., of Quebec, George Walsh of Montreal, James H. Clark and Dr. William O'Donnell of New York.

MRS. CLEVELAND HERE.

Mrs. Cleveland, wife of the President of the United States, arrived today to visit Mr. and Mrs. Francis P. Freeman at "Tower Top." The distinguished visitor will make only a brief visit. She called at Howard & Co.'s Casino store and met several friends. Already Mrs. Cleveland has received many invitations, but will not be able to accept any of them. She comes to visit Mrs. Freeman, who has been ill a long time. Mrs. Cleveland has long been an intimate friend of the Freemans.

CASWELL, MASSEY & CO.,

New York and Newport,

Pure Distilled Water,

10c. a gallon, in 5 gallon jugs. This water is absolutely pure and is used in making all our mineral waters. Obtained first from a deep artesian well, it is converted into steam under pressure, condensed and aerated.

All Foreign and Native Waters on hand. Siphons of Lithia, Soda, Vichy and Lithia Vichy, $1.50 a Doz.

Prescription Dept. a Specialty.

Only skilled pharmacists employed. Night clerk in attendance. Heavy packages delivered at 12 M. and 5 P. M. Light parcels by messengers at all hours.

212 Thames St. Cor. Church St.,

5 Casino Building,

HOTEL THORNDIKE JAMESTOWN.

ON OUR

5c. and 10c. Counter

This week may be found a varied and

USEFUL ASSORTMENT

SUCH AS

Steel Frying Pans, Coffee Pots, Bread, Cake and Pudding Pans, Sauce Pans, Preserve Kettles, Coffee Pots, Pails, Dust Pans, Soap Savers, Basins, Shovels, Watering Pots, Dippers, Teapots, Hammers, Forks and Knives, Dover Egg Beaters, Milk Pails, Milk Pans, Wood Chopping Bowls, Steel Dripping Pans, Collanders, Fancy Cake Pans, Dust Brushes, Clothes Brushes, Knife and Fork Boxes, Dusters, Dish Pans, Mixing Pans, etc., etc.

Also a varied assortment of

Glassware and Crockery.

Open every evening.

LEVY'S 76 BROADWAY

THE TRADES.

MONUMENTS

And Cemetery Work of all kinds in White Bronze.

J. A. JORDAN, Agent, 226 Broadway.

C. A. HILCKEN,

Book Binding

Of all kinds done promptly at lowest prices.

178 THAMES STREET (upstairs).

Red Swede Granite Monuments.

NEWPORT MONUMENTAL WORKS,
25 WARNER STREET.
Oppo. Cemetery. G. H. RIGGS, Prop'r.

HORSESHOEING, Etc.

HAVING PURCHASED the shop and good will of Mr. Lewis Skinner, on Ferry wharf, I hereby notify the public that I shall carry on the business in connection with my present stand on Commercial wharf. All horseshoeing and jobbing promptly attended to at either place.

J. R. RAGHELLER.

SMITH BOSWORTH & CO.

MANUFACTURERS AND DEALERS IN

Doors, Sash, Blinds, Window Frames, etc.

WEST BROADWAY.

W. H. COFFIN,

Carpenter and Builder,

Langley's Wharf, Oppo. P. O

Residence, 28 Broadway.

Jobbing promptly attended to.

TRUNKS

Traveling Bags, Suit Cases, Pocketbooks, Trunk Straps, etc., etc.

REPAIRING.

HENRY BIESEL & SONS,

256 & 258 Thames St.

20 Beach Row, - - - Narragansett Pier.

Fresh Kennebec Salmon,

STRIPED BASS,
SPANISH MACKEREL,
BLUE-FISH.

—AT—

SMITH'S MARKET, 471 Thames Street.

DON'T TAKE A CHANCE

With your eyes. If SEEING is uncomfortable, whether you wear glasses or not, have your eyes examined by a SPECIALIST; some one you have confidence understands the eye and all the defects it is subject to, you will then have each eye examined separately with SCIENTIFIC TESTS by a person with experience. Don't be tempted to TAKE A CHANCE with your eyes simply because a man has glasses to sell and OFFERS THEM CHEAP. How can any one without knowledge and experience tell you what your eyes require? Are you willing to trust to chance in getting what is right? Don't force YOUR EYES to fit the glasses. Have the GLASSES FITTED to the eyes. I have been successful in fitting ACCURATELY the majority of the spectacle-wearing people of Newport. Ask some of them. THEY ARE MY REFERENCES. Let me try your case; advice costs you nothing.

Mueller's,

Scientific Optician,
Bellevue Avenue.

Established 1886.

BRUNSWICK CIGARS.

J. D. RICHARDSON & CO.,

OPPOSITE POSTOFFICE.

MANY DON'T KNOW IT.

Many people really need glasses who don't know it. Their negligence now will cost them a great deal in the future. It may even cost them their eyesight.

We carefully examine eyes free of charge. If you really need glasses, your eyes will be accurately fitted. If you need the services of a specialist, you will be told so. We don't charge a bit more than we have to.

GEO. H. WILSON, 88 BROADWAY.

AMUSEMENTS, LECTURES, ETC.

OPERA HOUSE,

Wednesday, Aug. 26.

Opening Attraction!

THE FAMOUS

BROS. BYRNE

In their successful spectacular production,

The New 8 Bells.

GREATER AND FUNNIER THAN EVER.

SEE The Carriage Ride and Its Mishaps. The Wonderful Revolving Ship. The Acrobatic Quadrille. And 100 other surprises.

Prices 25c., 50c., 75c. and $1. Seats on sale Aug. 25.

Grand Athletic Carnival,

Under the auspices of the Seaside Athletic Club,

IN SMITH'S HALL,

Monday Evening, Aug 31,

AT 8 O'CLOCK.

Four-round Bouts—Mike Sullivan vs. Geo. Marsh; Donny Coffey of Newport vs. Harry Leonard of Philadelphia; Patsy Houlihan vs. Johnny Martin.

Three-round Blackened Glove Contests.

Grand Wind-up—Ten round contest for scientific points between Joe Kirby of Newport and Tommy Stanton, featherweight champion of Fall River.

Sixth Annual Illumination

—OF—

TIVERTON AND PORTSMOUTH,

Thursday Evening, August 27.

Grandest ever given. Music furnished by two bands. Band concert at Stone Bridge House all the evening. Refreshments served.

Livery stable. WM. GADSBY, Proprietor.

Newport Casino.

MORNING CONCERTS,

On and after July 4, from 11 A. M. to 1:30 P. M.

Casino Theatre.

Music and dancing Monday and Friday evenings, beginning July 6, from 9:30 to 12:30.

Evening Concerts,

Sunday and Wednesday, from 8 to 10, beginning July 5.

MUSIC BY MULLALY'S ORCHESTRA.

JOSEPH BARRETT, Supt.

POLO!

Saturday, August 29,

Winner Aug. 25 Match

vs.

Newports.

Play at 4 P. M.

CARRIAGES, $1 and $2. ADMISSION, 50c.

Middletown Quarry.

If you want anything in Stone line, Building Stone, Slate Stone, Padding Stone, Crushed Stone of all grades; Path Dressing, color, Blue and Gray. Send order to

PECKHAM BROS.,

P. O. Box 195 Newport, R. I.

T. P. CROWLEY,

Marine Railways,

Shipwright and Spar Maker,
Pile Driving and Dock Building.
NAPHTHA FOR LAUNCHES.
Yards—379 Thames St., and 132 Long Wharf.
NEWPORT, R. I.

SOUVENIRS

—OF—

Newport and Jamestown,

IN CHINA,

Plates, Cups and Saucers, etc.

25 cents.

WALSH BROTHERS',

222 Thames Street.

Cottage seekers would do well to come to us for prices for the coming season. We are having regularly the finest Chickens and Lamb at lowest possible prices. Fresh Butter and Eggs daily from celebrated island farms.

SHERMAN & ROONEY,

251 Thames Street.

First-class Meats.

We are prepared to sell first-class goods at the Lowest Possible Prices. And we feel sure that it will pay you to give us a trial.

T. GLADDING & SON,

29 Touro Street.

Candle Shades

IN ALL STYLES AND COLORS.

Colored Candies, all sizes,
Candle Shade Holders,
Boboches,
Mica Protectors,
Lamp Shades,
Globes, Chimneys,
Burners, etc
Stable Lanterns,
Lanterns and Stakes
for carriage drives.
All Grades of Lamp Oil.

—AT—

A. C. LANDERS'S,

167 Thames Street, (Covell's Block.

JUST RECEIVED

From Dukehart Brewing Co.
Baltimore, Md.,

200 Dozen

—OF—

BURTON

—AND—

PALE ALES.

As to purity we challenge analysis.

D. W. SHEEHAN.

18 & 20 Kinsley's Wharf.

Gilt Edge Creamery BUTTER,

23c. a pound,
4 3-4 pounds for $1.

LANDERS & PECKHAM,

142 Thames Street.

REAL ESTATE AND INSURANCE.

TO LET,

An eight-room cottage at 4 Park street. Possession may be had September 1.

Completely furnished cottage on Everett street. Twelve rooms; modern improvements. To let by the year.

Ætna Fire Insurance Co.

The largest fire insurance company in America.
Total Assets.....$11,055,514.

DAVIS, WARD & MAGILL,

Real Estate and Insurance Agents and Brokers,
169 Thames Street.

FURNISHED COTTAGES

To rent in Jamestown for the season of 1896.

Farms for sale. Also desirable building lots in the village and at the Dumplings.

APPLY TO

CHAS. T. KNOWLES,

Bay View House.

HOUSE LOTS.

On Thurston and Peckham avenues, for sale on easy terms. Agents making sale will receive commission. D. PECKHAM, 160 Dearborn street Chicago, Ill.

FURNISHED COTTAGES TO RENT.

A Great Business Chance!

A wharf property for sale.

A Great Investment.

APPLY TO

William R. Hunter & Co.,

57 Bellevue Avenue.

New York Branch—V. G. Hall & Co. 434 Fifth Avenue.

FOR SALE.

The Tooker Place, Corner of Kay and Touro Streets.

Large, handsome house; modern plumbing; handsomely decorated. Large and complete stable.

APPLY TO

DeBLOIS & ELDRIDGE,

152 Bellevue Avenue.

For Sale,

At Reasonable Prices, Five Building Lots,

Containing from five to nine thousand square feet each, at the junction of Kay street and Rhode Island avenue.

Whipple & Son,

28 BELLEVUE AVENUE.

PUBLIC VACCINATION

Will be attended to at the room of the Board of Health, Mercury building, Saturdays, at 12 o'clock M., until November.

BY TELEGRAPH

TO THE UNITED PRESS.

SPECIAL WIRE TO THE NEWS.

SEVERAL CANDIDATES.

Contest for the Sound-Money Democratic Nomination Probable.

INDIANAPOLIS, Ind., August 26.—It was thought two weeks ago that there would be no contest whatever for the sound-money Democratic Presidential nomination, but since then things have taken on a somewhat different aspect. Among those prominently mentioned to head the ticket are Senator Vilas and General Bragg of Wisconsin, Henry Watterson of Kentucky, Senator Palmer of Illinois, Secretary Morton of Nebraska and Senator Gray of Delaware.

While there is a general expectation throughout the country that the convention next week will have some direct word from President Cleveland, the leaders here do not expect it. They would not be much surprised if he should entrust a letter to some close personal or political friend to be read if it should prove opportune, but they are inclined to the belief that he will say nothing.

The suggestion has been made that the platform to be adopted be confined entirely to the financial question, but the leaders here do not take to this idea. They go upon the assumption that the organization here built up must be the Democratic party of the future. They therefore hold that it must be sound, not only upon the money question but upon all other questions, from a Democratic point of view.

NEVER SAID IT.

London Financial News Repudiates a Free Coinage Sentiment.

CHICAGO, August 26.—Last evening the Republican literary bureau made public a statement refuting the assertion made in a recent campaign publication in the interest of silver. The publication in question gave what purported to be a quotation from the London Financial News of March 10 last, expressing the opinion that the adoption of free coinage of silver in the United States would be disadvantageous to England and helpful to the trade and business of this country. This pamphlet, it is stated, has been very widely circulated. A copy of the London Financial News of August 13 has been received, in which appears the following:

"We have received numerous letters from American correspondents containing what purport to be editorials from the Financial News, which have been reprinted in various western papers as campaign literature. One Omaha paper prints an article, stating that it is from the London Financial News of March 10. No such article was ever printed by us, and its whole tenor is directly opposed to the view we have taken of the effect of free silver in the United States. So far from advocating free silver coinage, we have persistently pointed out that it means repudiation and the withdrawal of all English capital."

WHITEHEAD NOT FOUND.

Belief That the Released Dynamiter Has Committed Suicide.

LONDON, August 26.—A despatch from Skibbereen to the Central News denies the statement published last evening, that Albert George Whitehead, the recently released Irish-American dynamiter, who Monday night escaped from the home of relatives at Skibbereen and disappeared, has been found.

SKIBBEREN, August 26.—Although searching parties are still scouring the country in this vicinity in search of Albert George Whitehead, the recently liberated Irish-American dynamiter, who escaped from the home of his relatives in this place night before last, no trace of him has been found, and it is now believed that he has committed suicide.

Clyde Shipbuilders Will Meet the Strike With a Lockout.

GLASGOW, August 26.—The strike of the engineers in the shipyards at Govan, on the Clyde, has decided the English, Irish and Scotch shipbuilding masters to meet the situation, and it has therefore been resolved that unless the strikers surrender forthwith, a wholesale lockout will be declared in the Clyde, Belfast and Tyne shipyards.

THE OCEAN HOUSE CLAMBAKE.

The clambake at the Ocean House yesterday afternoon was a very pleasing success, and was thoroughly enjoyed by all who participated in it. It was under the personal supervision of Mr. Warren Leland, Jr., and took place, as usual, in the large court adjoining the hotel. The stones for the bake were heated at 1 o'clock, and half an hour later the bake was put on. At 2:30 the guests, numbering about three hundred and fifty, stood around "the pile" and sang Southern melodies, led by a colored quartet, while the bake was being opened. After the opening "ceremonies" the guests were invited by the master of ceremonies, Mr. E. W. Shober of New York, to be seated, and all were served with clams, punch, green corn, chicken, lobster and watermelon galore.

After the feast speeches were made by Rev. Braddin Hamilton of New York, Hon. W. D. Moore of Tennessee and Mr. E. W. Shober. Rev. Mr. Hamilton made the "oration" of the day, which was filled with wit and apt anecdotes.

WHAT IS THE WEST?

The West, at bottom, is a form of society, rather than an area. It is the term applied to the region whose social conditions result from the application of older institutions and ideas to the transforming influences of free land. By this application, a new environment is suddenly entered, freedom of opportunity is opened, the rake of custom is broken, and new activities, new lines of growth, new institutions and new ideals, are brought into existence. The wilderness disappears, the "West" proper passes on to a new frontier, and, in the former area, a new society has emerged from this contact with the backwoods. Gradually this society loses its primitive conditions, and assimilates itself to the type of the older social conditions of the East; but it bears within it enduring and distinguishing survivals of its frontier experience. Decade after decade, West after West, this rebirth of American society has gone on, has left its traces behind it, and has reacted on the East. The history of our political institutions, our democracy, is not a history of imitation, of simple borrowing; it is a history of the evolution and adaptation of organs in response to changed environment, a society of the origin of new political species. In this sense, therefore, the West has been a constructive force of the highest significance in our life. To use the words of that acute and widely informed observer, Mr. Bryce, "The West is the most American part of America. What Europe is to Asia, what England is to the rest of Europe, what America is to England, that the Western states and Territories are to the Atlantic states."—[Frederick J. Turner, in September Atlantic.

You cannot say that you have tried everything for your rheumatism, until you have taken Ayer's Pills. Hundreds have been cured of this complaint by the use of these pills alone. They were admitted on exhibition at the World's Fair as a standard cathartic.

MRS. BRYAN IN THE CAMPAIGN.

Her Assistance to Her Husband in the Presidential Contest.

Mrs. Bryan is thoroughly interested in her husband's campaign for the Presidency. She is, in fact, a part of it, and there are few women who have had so much to do with politics—that is, politics which meant something—as Mrs. Bryan. There is some doubt expressed whether she would give as much attention to the purely feminine functions of the White House, should she become mistress of it, as her predecessors. The impression prevails among those who know her best and who have seen a great deal of her since the campaign began that she would be a much more important political factor in the White House than any woman who has ever been its mistress. It is believed that Mr. Bryan is so thoroughly devoted to his wife, and has such confidence in her judgment, that he would take few important steps until he had consulted her. Instead of there being the so-called kitchen cabinet, there would be a household cabinet.

The Democratic leaders who assembled in New York came away thoroughly impressed with the idea that Mrs. Bryan was an important factor in shaping the policy and the choice of her husband in his political concerns. Mrs. Bryan was with her husband during the trying times before the delivery of his speech. One day a gentleman suggested that she had better retire for a while, and asked her if she was not very much fatigued. "Oh, yes," she replied, "we are both tired. We sat up until 4 o'clock this morning, reading proof." The proof was the slips of Mr. Bryan's speech.

Mrs. Bryan could not understand why there should be a discrimination against her as to going on the platform when her husband delivered his speech in answer to the notification committee. She thought that she was more entitled to be there than many of the unimportant men who occupied prominent seats. Speaking of this feature of Mrs. Bryan's devotion to her husband, a gentleman who was there remarked that it was something sublime, and nothing like it had ever been seen in Democratic politics.

And it is right interesting, too, to know that the prominence which Mrs. Bryan has assumed is rather startling to the Democratic politicians, especially those from the south, who are not accustomed to see women in politics. Of course, they know that in the west and in some portions of the south the women take a prominent part in the politics of the Populist party. With some of the southerners, who do not like the Populists, there has been a disposition to feel that it was not agreeable to have Mrs. Bryan present at so many conferences and taking such a prominent part in everything that was going on affecting her husband's candidacy. To those who felt in this manner the question naturally should be put: "Well, why shouldn't she? Who has more personal interest in Bryan than Mrs. Bryan?" It is interesting to note that those who attempted to in any way keep the women out of politics in this campaign were very unsuccessful.

Mrs. Bryan's influence was great enough, it is said, to carry the headquarters away from Washington. This desire on her part, it is said, was because she wanted to accompany her husband to the campaign headquarters when he went there on business. From her home at Lincoln it will be an easy thing to go to Chicago, but the additional journey to Washington would be quite fatiguing, and she was afraid she could not make it very often. Then it is said that Mrs. Bryan, although greatly interested in the campaign, will not be able to accompany her husband on all his trips, and she will wish to look after his interests at the campaign headquarters, especially if it appears that some one who has personal knowledge of his affairs is needed.

Something of Mrs. Hayes and her prominence in affairs in the White House is recalled by the active part which Mrs. Bryan is taking in the political affairs of the Democratic party at the present time. Several men who were at the New York gathering were heard to remark that there was too much Lucy Hayes in the affair to suit them, but they were men from sections of the country which are shocked when women assume positions heretofore held exclusively by men. It is evident that Mrs. Bryan's coming is a new era in democratic politics.—[Washington Star.

NOTABLE ANNIVERSARIES.

August 26.

1346—Battle of Crecy, France, in which cannon were first used; Edward III defeated the French.

1788—Elizabeth Chudleigh, duchess of Kingston, adventuress and bigamist, died in France after a trial which excited all the nobility of England.

1813—Charles Theodore Koerner, the German martial lyrist, was killed; born 1791. Koerner fell in an engagement with superior numbers near a thicket in the neighborhood of Rosenberg. He had advanced in pursuit of the flying foe far beyond his comrades. They buried him under an old oak on the site of the battle and carved his name on the trunk. The "Sword Song" poem, which is among Koerner's best known pieces, was written in a pocket memorandum book two hours before he was killed and was read to a comrade just as the signal was given to go into action. His "Battle Hymn" has become popular in America through many translations.

1819—Prince Albert Francis Augustus Charles Emmanuel of Saxe-Coburg-Gotha, husband of Queen Victoria, born in the castle of Rosenau; died 1861.

1850—Louis Philippe, ex-king of France, died at Claremont, England; born 1773.

1871—Charles Scribner, founder of the New York publishing house bearing his name and of the original Scribner Magazine, afterward changed to The Century, died in Switzerland; born 1821.

1894—Celia Laighton Thaxter, American poet, died at the Isle of Shoals; born 1836. The new tariff bill became a law without the President's approval.

A South American lady is quoted as saying that some time ago, in the absence of water, of which there was a great dearth at the time, she washed her face with some of the juice of a watermelon. The result was so soothing that she repeatedly washed her face in this manner, and her astonishment was great, a few days later, on seeing that there was not a freckle left on her previously befreckled face.

A slice of mince pie made of the right mince meat is a lunch in itself—an epicure's lunch.

NONE SUCH MINCE MEAT

is the right mince meat. Wholesome, fresh and delicious. For pies, fruit cake and fruit pudding. Sold everywhere. Take no substitute.

Send name and address for booklet, "Mrs. Popkins' Thanksgiving," a humorous story.

MERRELL-SOULE CO., SYRACUSE, N Y

PHOTOGRAPHERS.

HAVE YOU HAD TROUBLE

In securing satisfactory pictures of yourself or child. If so, you should try the newest and best appointed studio in the city. We guarantee satisfaction.

H. W. RANKIN & CO.,

140½ Thames St., over Lauten & Peckham.

Holloway

STUDIO!

Newly Furnished! New Scenery! New Accessories, etc

Just come and see what a change we have made in ten days.

Most Attractive Studio in the City.

CORNER THAMES AND MARLBORO STREETS.

Popular Styles in Portraits,

Including Water Color, Pastel, Sepia, Crayon, Platinum, Carbon and

FINEST QUALITY CARBONETTES,

Tintypes furnished at all times.

Rembrandt Studio,

Over HAMMETT'S Bookstore. 200 Thames Stree

THE POCKET KODAK, THE NO. 2 BULL'S EYE and NO. 4 BULL'S EYE CAMERAS

are the newest and best out. Can be loaded in daylight without a darkroom. Price $5, $9 and $12.

Developing, printing, enlarging, etc. A fit stock of photographic supplies.

GEORGE H. CHASE,

Room 4, over 201 Thames St

(up one flight.)

Could every housewife know how much time, trouble and labor is saved and how easy cooking is made with a

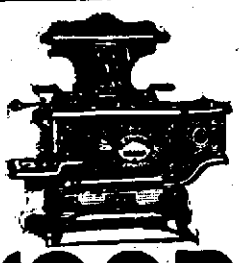

GLENWOOD RANGE she would USE NO OTHER.

For sale in all prominent cities and towns throughout New England. Made by THE WEIR STOVE CO., Taunton, Mass.

CLOTHING.

Otto has received the first instalment of Fall Goods.

Come and see them.

244 Thames Street.

"A PLEASED PATRON Is the Best Advertisement."

Our patrons are pleased and are advertising us all over the city and surrounding towns.

One tells another how very cheaply and satisfactorily we fitted him out and he is induced to come and look over our lines of samples and to talk over the matter, and it often ends in his being enrolled on our list of regular customers.

We have just added a fine line of samples from

Wanamaker & Brown, PHILADELPHIA,

and are better prepared than ever to suit the most particular.

POPULAR PRICES.

SUITS, to order, - $12 to $30

TROUSERS, to order, $3 to $10

Bennett's One Price Clothing Store

OPPO. COTTON'S DRUG STORE.

H. D. Spooner, TAILOR,

233 1-2 Thames St.

"We Have Got 'Em."

We have a fine line of both Derby and soft hats and we feel sure that we can please you.

McLENNAN BROTHERS,

196 THAMES STREET.

NOTICE.

I wish it distinctly understood that I have no connection with D. M. Russo of Franklin street. My place of business is, and has been for ten years, at 6 Broadway, where all my old customers can always find me. Respectfully,

DONATO RUSSO.

PIANOS AND ORGANS.

Weber Concert Grand Piano.

Will rent for the season.

An especially fine lot of cottage pianos for rent.

All sorts of musical merchandise on hand.

JOHN ROGERS,

210 THAMES STREET.

PIANO TUNING.

RALPH WOOD,

Rogers's Music Store, 210 Thames Street.

FISCHER ESTABLISHED 1840, PIANOS RENOWNED FOR TONE & DURABILITY

The wonderful popularity enjoyed by the

FISCHER PIANO

for the past FIFTY-FIVE YEARS without a parallel in the history of piano world. During this period

99,000

Pianos have been manufactured by this firm,

Grand and Upright Pianos

In rare woods and chaste designs. Write for illustrated catalogue.

J. & C. FISCHER,

110 FIFTH AVENUE, NEW YORK,

—OR—

MANN & ECCLES,

122 Mathewson Street, Providence, R. I.

BICYCLES.

Second-hand Bicycles

Today we have the following:

One Boy's Wheel, - - - - $20

One Gentleman's Columbia, - 30

One Gentleman's Columbia, - 60

G. G. & A. H. POPPLE,

Agents for Columbia and Hartford Bicycles,

119 & 121 Bellevue Avenue, 132 Thames Street, 78 Broadway.

Have You Seen

My line of Bicycles? The largest in the city, prices to suit all.

Instruction and Storage.

Repairing in all its branches.

SALESROOM AND WORKSHOP, 99 THAMES STREET, Read's Block. Maroon Front.

GEO. W. SMITH.

BICYCLES.

Cut Prices!

We have a lot of wheels on hand that we have rented during the season, and will sell them at one half their actual cost. Great bargains.

GOLF, TENNIS, GRAPHOPHONES AND PHONOGRAPHS.

J. A. Foster & Co., 100 Bellevue Ave

Sidney B. Bowman Cycle Co.,

BELLEVUE AVE. and BATH ROAD.

Cleveland Bicycles, $100.

Crescents, $40, $50 and $75.

TO RENT,

New Tandems and Companion Bicycles.

Also instructors from the Michaux Cycle Club of New York.

Any kind of repair work promptly attended to.

C. W. PRIGE, Manager.

Dayton Tandem

TO RENT.

BAILEY & NASON,

152 Thames Street.

We are prepared to clean, repair and store bicycles for any length of time at a nominal price.

IMPORTANT NOTICE.

Many people are thinking that because I have discontinued my retail furniture business and will conduct hereafter an auction and commission warehouse with Mr. T. W. Freeborne, under the firm name of T. W. Freeborne & Co., that I shall also cease to do furniture repairing and upholstering. This notice is to inform the public that this department will be, as it always has been, a prominent feature of my business. Orders for spring work will be received at any time and filled promptly.

Edward P. Marsh,

101 THAMES STREET.

HOT SALT WATER BATHS

OPEN JUNE 12, AT

Easton's Beach Pavilion.

Especially suited for invalids.

Bathing Houses now ready.

THOMAS CROSBY & SON, Proprietors

MILLINERY.

Great Mark-down Sale

Come and see our window and inside. All goods marked in plain figures.

MODE PARISIENNE,

82 BROADWAY.

Grand Clearance Sale

HATS 5c.

Great reduction in all our goods.

F. N. DAWLEY,

111 Thames Street,

Two doors above Washington Square.

Smart Hats and Bonnets

FOR ALL OCCASIONS.

Latest Productions Now on View.

M. E. TOBIN,

48 Washington Square,

Opposite State House.

BOSTON HAIR STORE.

Having permanently located my business at

132 Broadway,

I desire a share of public patronage. Ladies will find it to their advantage to call and examine my stock of goods, such as switches, wigs, curls, bangs and puffs, all of the best imported stock. Hair goods made to order. Also ladies' toilet articles in great variety. Special attention paid to dressing, shampooing and cutting ladies' and children's hair and bangs

MISS F. E. FAYERWEATHER,

Ladies' Eclipse Bicycle on Exhibition.

PROPOSALS.

CITY OF NEWPORT.

Proposals for Fuel.

SEALED PROPOSALS will be received by the Overseers of the City Asylum, at the City Clerk's Office, City Hall, until Thursday, August 27, 1896, at 5 o'clock P. M., for furnishing and delivering in bin at the City Asylum, such quantities of White Ash Coal as are needed by the Keeper of said City Asylum, until July 31, 1897, as follows:

Not less than twenty (20) tons nor more than thirty (30) tons of Egg; not less than twenty (20) tons of Stove and not less than five (5) tons of Chestnut, all grass tons.

The coal must be of the best quality asked for and well screened.

By order of the Board of Overseers of the City Asylum.

THOS. B. CONGDON, Secretary.

Newport, R. I., July 30, 1896.

PROPOSALS FOR FURNISHING COAL AND WOOD to the State House and Newport County Jail for the year ending June 1, 1897.—Sealed proposals for furnishing coal and wood as above will be received at the Sheriff's Office in Newport. The quality of the coal must be of the best, free from slate and thoroughly screened. Proposals will state price per ton of 2,000 lbs. of furnace and stove coal to be delivered in bins in such quantities and at such times as may be required. Wood to be pine and oak two cuts, delivered as may be required.

Proposals must be in the hands of the undersigned on or before September 1, 1896, at 12 o'clock noon.

The right to reject any or all bids is hereby expressly reserved.

JAMES ANTHONY, Sheriff.

Proposals for Furnishing Coal to the Newport Hospital.

THE TRUSTEES of the Newport Hospital invite proposals for furnishing to the hospital during the year ending July 1, 1897, not less than 200 nor more than 300 tons of white ash coal.

The quality must be equal to the best from the Wyoming region, Penn., and be free from slate and thoroughly screened.

About 50 tons of stove size will be required, the balance either egg or furnace.

100 tons would be taken at once, the remainder as required during the year.

Proposals will state the price per ton of 2,000 pounds delivered in bins, be marked "Proposals for furnishing Coal" and be in the hands of the undersigned on or before Wednesday, August 26, at 5 P. M.

The right to reject any or all bids is hereby expressly reserved.

J. TRUMAN BURDICK, Treasurer.

FINANCIAL.

New York and Brooklyn Financial

TRUST CO.'S STOCKS.

Corrected daily by JAMES W. NOYES, 93 Broadway (Successor to Wm. C. Noyes.) (Specialties for 26 years.)

Company	Capital.	Par	Last div.	Last paym't.	Bid.	Ask.
Atlantic,	$1,000,000	$100	2	Q. Jy. '96	—	150
Brooklyn,	1,000,000	100	4	Q. Jy. '96	370	400
Central,	1,000,000	100	†15	Ban Jy. '96	1025	—
Continental,	500,000	100	1¾	Q. Jy. '96	170	175
F'k L. & T.,	1,000,000	50	5	Q. Au. '96	140	—
Franklin,	1,000,000	100	2	Q. Jy. '96	—	225
Gear. Tr.,	2,000,000	100	*3	Jan. '96	250	275
Hamilton,	500,000	100	2	Q. Au. '96	198	—
Kings Co.,	500,000	100	2	Q. Au. '96	267	—
Knickerbocker,	1,000,000	100	3	July '96	180	—
L. I. In. & T.,	500,000	100	2	Q. Jy. '96	205	210
Manhattan,	1,000,000	50	2½	July '96	120	—
Manuf.,	500,000	100	—	New —	300	325
Metropolitan,	1,000,000	100	5	July '96	285	300
Mercantile,	2,000,000	100	3	Q. Jy. '96	290	315
Nassau,	500,000	100	3	Aug. '96	135	140
N. Y., L. I. & T.,	1,000,000	100	$25	June '96	1000	—
N. Y., S. & T.,	1,000,000	100	5	May '96	295	—
Peoples,	1,000,000	100	2	Q. Jy. '96	215	220
Real Estate,	500,000	100	3	July '96	165	—
State,	1,000,000	100	3	July '96	190	195
Title G. & T.,	2,000,000	100	2	Q. Jy. '96	—	210
United States,	2,000,000	100	20	July '96	—	1100
U. S. Mortgage,	2,000,000	100	3	July '96	200	215
Union,	1,000,000	100	5	Q. Jy. '96	—	195
Washington,	500,000	100	3	July '96	155	—

Q.—Quarterly, others semi-annual. *Annual. †10 per cent ex. ex. Jan. and July. ‡5 per cent. ex. ex. May and Nov. §10 per cent. regular, 5 per cent. extra.

Brown Bros. & Co.,

PHILA., NEW YORK, BOSTON.

We buy and sell all first-class

INVESTMENT SECURITIES.

We receive accounts of Banks, Bankers' Corporations, Firms and Individuals on favorable terms.

Letters of Credit. We also buy and sell Bills of Exchange on, and make cable transfers to all points; also make collections and issue Commercial and Travelers' Credits, available in all parts of the world.

BROWN, SHIPLEY & CO., LONDON.

BLAIR & CO.,

BANKERS,

33 Wall Street, - - - New York.

INVESTMENT SECURITIES.

Travelers' Letters of Credit.

AVAILABLE IN ALL PARTS OF THE WORLD.

W. S. Lawson & Co.,

BANKERS and BROKERS,

Members of the New York and Philadelphia Stock Exchanges.

49 Exchange Pl., New York

STOCKS AND BONDS BOUGHT AND SOLD FOR CASH OR CARRIED ON A MARGIN.

Daily Market Letter sent on application.

BANKING HOUSE OF HENRY CLEWS & CO.,

11, 13, 15 & 17 Broad Street, New York,

MEMBERS OF THE N. Y. STOCK EXCHANGE.

Orders for securities executed for investment or on margin. Interest allowed on deposit accounts subject to cheque at sight. Act as Financial and Transfer Agents for Corporations.

Branch Offices 212 Fifth Ave., corner 25th St. 87 Hudson St., and 19 Court St., Brooklyn.

£ FOREIGN EXCHANGE. £

Exchange on all parts of Europe for sale at current prices. London Correspondents, Messrs. Morton, Rose & Co., Paris Correspondents, Messrs. Drexel, Harjes & Co. Foreign money bought and sold; also mutilated currency and silver.

A. S. SHERMAN, Merchants Bank.

HENRY A. TOWNSEND,

Municipal, Railroad and Corporation Bonds,

203 Francis Building, Providence, R. I.

Newport, 15 Rhode Island Avenue.

HOUSEFURNISHING GOODS.

Furniture and Crockery packed and shipped to all parts of the world.

We carry a large line of

FURNITURE, CARPETS, RUGS, MATTINGS, BEDDING AND LACE CURTAINS.

J. W. HORTON & CO.,

J. W. HORTON. 12 CHURCH ST. F. A. WARD.

CLOSING OUT SALE OF OIL STOVES.

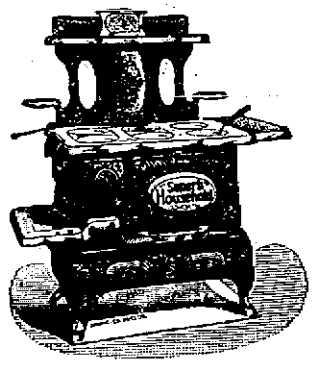

One Burner, 48c. Two Burners, $1.

Wire Netting, per yard, 15c.

Chamber Toilets, $1.50 up to $5.

Closing out Dinner Sets, $6, $8, $10, $14 and $18 per set.

Bargains will abound for the next 130 days. To secure them call early and often at the furnishing store of

James F. Marden, 328 Thames St.

ESTABLISHED 1847.

Peter Faerber,

24 Bath Road,

Manufacturer of High Grade

CARBONATED BEVERAGES

—AND—

All Kinds of Mineral Waters

All goods are manufactured from distilled water. Orders left at Geo. Stanboee's store, 273 Thames street, will also receive prompt attention.

BY TELEGRAPH

TO THE UNITED PRESS.

SPECIAL WIRE TO THE NEWS.

ABSOLUTELY NOTHING LEFT.

Ontonagon, Mich., Completely Destroyed by the Fire Fiend.

GREEN BAY, Wis., August 26.—As previously announced, Ontonagon, Mich., was wiped out by fire yesterday. Telegraphic communication, which was cut off at 4 o'clock yesterday afternoon, is at last resumed with this city. The fire has left absolutely nothing of the town. Two thousand people who were comfortably housed Tuesday morning are now homeless and without shelter or food. A message from the mayor of Ontonagon, addressed to the mayor of Green Bay, asked for assistance, saying that tents and food for fifteen hundred people are wanted. The ruin involves the extensive lumber and box manufacturing plant of the Diamond Match Company, an establishment alone worth upwards of $1,000,000 and reported to carry about $500,000 insurance on lumber and plant.

Ontonagon is the county seat of Ontonagon county and the oldest settlement in the copper district. Its population is about two thousand. It is the Lake Superior terminus of the Chicago, Milwaukee & St. Paul railroad system.

Yesterday's catastrophe began with small fires in the swamp just south of the town, to which no attention was paid, as they were not considered dangerous. But yesterday morning the wind freshened to a gale from the south, the swamp fires were driven into the seasoned lumber piles in close proximity, and before effective defense could be made the flames were beyond control and driving straight for the village, at a rate so rapid that nothing was thought of but the saving of human lives. In response to appeals the railroad companies sent all their available engines and cars. At 4 o'clock yesterday afternoon the telegraph operators were driven from their offices. The Chicago, Milwaukee & St. Paul railroad transported the homeless people to Rockland in box cars, where they were given shelter.

The loss will aggregate several million dollars. The town had a system of water works, but it appears to have been of little use in fighting the fire. Many of the people lost all they possessed, and are not only homeless but penniless as well. Ontonagon was the oldest town in the upper peninsula. Among the heavy losers are Sargent, Gennings & Gilkey of Orton, lumber, $100,000; Louis Reidenger of Marquette, lumber, $25,000; James Norton and D. J. Norton of Ewing, each $10,000; William McFerlan of Bruce Crossing, $10,000; Lowe House hotel, $10,000, John Hawley's store, $20,000; Chicago, Milwaukee & St. Paul depot, post-office, court house, jail and schoolhouse, $50,000; James Mercer's large warehouse, dock and coal sheds, $50,000; water works plant and government breakwaters, seriously damaged. The property loss in Ontonagon itself, independent of the destruction of the Diamond Match Company plant, is $500,000. The losses are well covered by insurance.

Great forest fires are reported in the vicinity of Trout Creek, and the mills of the Trout Creek Lumber Company, with forty million feet of lumber, were reported in great danger and could only be saved by a change in the wind. That occurred about sundown, and light showers have since fallen. It is now believed that the place is safe.

GETTING TOGETHER.

Three Michigan Conventions Seeking an Agreement.

BAY CITY, Mich., August 26.—The platform adopted by the Democratic state convention yesterday endorsed the Chicago declaration and was very similar in tone. An adjournment was taken till 8 o'clock, in order to give time for the conference committee to come to an understanding with the committees of the Populist and silver conventions. When called to order last evening it was found that the committees had not been able to reach an agreement, and all three conventions took a recess until today. The Populist and silver conventions accomplished nothing in their meeting beyond the appointment of committees.

Dominion Ministers Returned to Parliament.

OWEN SOUND, Ontario, August 26.—Hon. William Patterson, Dominion minister of customs, was elected yesterday to represent the constituency of North Grey in the House of Commons, defeating James McLachlin (Conservative) by 420 majority.

FREDERICTON, New Brunswick, August 26.—Hon. A. G. Blair, minister of railways and canals in the new Dominion government, was elected yesterday to represent Queens and Sunbury in the House of Commons by 604 majority. The defeated candidate, R. D. Wilmot, was a Conservative.

The Czarina Will Go to Paris.

PARIS, August 26.—Le Nord asserts that the czarina will certainly accompany the czar upon the occasion of his visit to Paris, instead of visiting Queen Victoria at Balmoral, as it has been reported that she will do.

PROBABLE CHALLENGE FOR THE CUP NEXT YEAR.

It seems pretty certain now th at there will be a challenge for the cup from England next year. Three large cutters are reported as having already been ordered, and it is pretty certain that one of these will come across for the America's cup. The boat which will interest Americans the most is the one which is said to have been ordered of Fife by Barclay Walker, the present owner of the Atlas. The other two boats which are said to have been ordered are for the Prince of Wales, by Watson, and for C. D. Rose, by Soper. It will take a deal of experience now to make American yachtsmen believe that Watson can design a boat which will win the America's cup, for he has been trying for some years, and has not yet come anywhere near it, unless the Valkyrie III. may be called coming near—which very few persons will admit. Neither is it believed that Soper could design a cup-winner, and this belief is not limited to American yachtsmen, as those on the other side have little faith in him, with the exception, possibly, of the Southampton men. He has never designed anything which would seem to indicate much ability, and his work is not of that progresive character which would lead one to expect any great advance over his past designs. Fife is, and always has been, the designer most feared by Americans, and his having an order for a new boat of practically the same size as the Atlas, from Mr. Walker, looks significant. It is known that Mr. Walker has several times been ready to step in with a challenge when the opportunity offered, and so far as known nothing has happened to change his ideas on this subject. The Meteor is not now considered as a possibility at all, and the only use to which she probably will be put is as a trial horse.—[Boston Transcript.

Not one complaint has ever been made by those using Ayer's Sarsaparilla according to directions. Furthermore, we have yet to learn of a case in which it has failed to afford benefit. So say hundreds of druggists all over the country. Has cured others, will cure you.

LONG-DISTANCE DRIVING.

The most important rule for long-distance driving is to start off slowly. The roadster should have an opportunity to stretch his legs and to get his second wind before being called upon for a real effort. No matter how great the hurry, time will be gained in the end by driving the first three or four miles at a gait not exceeding six or seven miles an hour. With a substantial load, or in very hot weather, the pace should not be more than five or six miles an hour. I happened once to see a pair of horses just as they finished a drive of twenty miles over a very hilly country. They had accomplished it in the excellent time of two hours and a half, and they arrived in good condition. A week later the same horses were driven by a different man over the same road in three hours and a half, and they were completely exhausted by the journey. The explanation was that the second driver had started at a great pace and kept it up for the first three or four miles, although there were some steep hills to climb. It is a more common mistake to suppose that a horse can maintain a fast gait without fatigue over a long level stretch. When the road is perfectly level the labor of drawing a vehicle, though not excessive, is absolutely continuous, so that it becomes exhausted after a few miles. On such a road the horse should be permitted to walk a little once in every two, three, or four miles, according to the weight of the carriage, the condition and ability of the animal, the weather and other circumstances. An up and down road, even though the hills are steep, is far less fatiguing to the horse than a level one, besides being, as a rule, much more picturesque. At least half of the villages in the mountainous parts of New England are connected by two roads, one through the valley, and another, but seldom used, over the hills. The traveler would do well in most cases to pursue the hilly route.

Much discretion also can be exercised in choosing the good parts of the road, in taking advantage of declivities, in easing the horse where the going is heavy or when he becomes too warm, or even when, for some reason not apparent to the driver, he seems to need a slight let-up. In short, to be a good driver, especially for long distances, a man must be sympathetic with his horse, and must understand the language of his ears, his tail, and his gait. Care should of course be taken—and a very little will suffice—toture the horse away from stones, lest he should trip over them, and to clear them with the wheels also, lest an unpleasant jar should be given to the vehicle. There is one peculiar fact about the avoidance of stones with which no doubt all bicycle-riders are familiar. If you begin to make your calculations at any distance off, you are almost sure to miscalculate and to hit the stone, whereas if you wait till the last moment the slightest turn of the wrist will enable you to dust your stone almost without touching it.—[Henry Childs Merwin, in Harper's for September.

DRY GOODS.

REDUCED PRICES!

Great Reduction in the Prices

—OF—

Shirt Waists.

Closing Out of

Ginghams at 5c. a yd.

OUTING FLANNELS at 6 1-4 cents.

Wm. B. Sherman, Jr.,

204 THAMES STREET.

Store open Monday and Saturday evenings.

A few of the good things, cheap, to be had at the

WHITFIELD TUCK DRY GOODS CO.

Russet and White Canvas Oxfords, 98c.
Clothes Wringers, $1.69.
Souvenir China.
25c. Huck Towels at 15c.
Leather Suit Cases, $3.98.
Wall and Steamer Trunks and Bags.
Short lengths of White Flannels.
Summer Blankets.
House Gowns.
A $50 Sewing Machine at $19.
Lovell $75 Wheel at $42.50.
Bicycle Stockings and Leggings.
Laundry Shirts, 8c.
Collars and Cuffs, 1c. each.
Carpet Sweepers, $1.19.

WHITFIELD TUCK DRY GOODS CO.

166 & 168 Thames Street.

THE WELSBACH Incandescent Gas Light.

AGENTS.

LYNCH & SULLIVAN,

11 Mill Street.

At a Glance

anyone can see the difference between the twin-bar of clear, pure

Sunlight Soap

and other laundry soaps, but you'll know the difference when you use it because it cleanses with Q

Less Labor Greater Comfort

Lever Bros., Ltd., Hudson & Harrison Sts., N.Y.

RESTAURANTS.

Walter Bussell, CATERER, NEWPORT CASINO.

Restaurant and Grill Room now Open.

Dinners, Receptions, Teas, Garden Parties, etc., furnished with every requisite.

China, Glass, and Silverware to Loan.
Telephone Call Casino Restaurant.

SHORE DINNERS

SERVED DAILY AT

Allen's Cafe, Easton's Beach.

Also Newport Restaurant, 20 Broadway.

D. S. ALLEN, Proprietor.

CENTRAL HOUSE,

14 Bath Road,

Cafe and Restaurant

Meals served at all hours.
American and European style.
Catering on shortest notice.

A. BENZELIN, Prop'r

EASTON'S BEACH

CAFE AND RESTAURANT.

Clam and Fish Dinners served. Cool and refreshing Beverages. Ice Cream, Cake, etc. Interesting Souvenirs. A. G. CROSBY.

James's Restaurant and Dining Room,

143 Bellevue avenue, head of John Street.

Regular breakfast, dinner and supper; order cooking. Table board at reduced rate for rest of season.

DRUGGISTS.

DOWNING'S QUININE HAIR TONIC.

An elegant toilet preparation for preserving, restoring and beautifying the hair, rendering it soft and glossy, curing all diseases of the scalp. Free from all irritating matter, it softens the hair when hard or dry, acting upon the roots, keeps the scalp in a healthy condition.

PREPARED ONLY BY

Downing Brothers,

42 & 44 BROADWAY.

Growing Steadily.

The sale of Wood's Cream of Almonds. Used once, used always. Positively the best remedy for tan or sunburn.

PREPARED BY

GEO. A. WOOD, Druggist,

108 BROADWAY.

TO LOVERS OF

Fine Perfumes

I keep a full line, all sizes,

THEO. RICKSECKER'S.

They are the best; last longest; smell the sweetest. Once tried always used.

Also Colgate's Perfumes and Toilet Soaps at lowest prices, the original No. 6 Cologne Hazard. Hazard & Co. (agent in Newport).

Night clerk. Telephone

W. H. STRATFORD,

Bellevue Avenue, corner Levin Street.

BLACKBERRY CORDIAL,

An Excellent Remedy for Summer Complaint.

FOR SALE BY

James T. Wright, 22 Washington Sq

WM. H. COTTON,

Druggist and Apothecary

OLD No. 146, NEW No. 288 THAMES STREET

NEWPORT, R. I

Arctic Ice Co.,

WHOLESALE AND RETAIL DEALERS IN NATURAL AND ARTIFICIAL ICE.

This company is prepared to furnish ice of the best quality and in any quantity desired.

Prompt attention and delivery by experienced drivers. Telephone connection.

OFFICE, COMMERCIAL WHARF.

JOHN H. GREENE, Supt.

INSTRUCTION.

Alfred G. Langley, A. M.,

(Organist and Musical Director Central Congregational Church, Providence.)

PRIVATE TUTOR,

Piano Instruction and Accompanying.

1 School Street. Call from 1:30 to 3 P. M.

Private Pupils.

Charles A. Pitkin, Ph. D., of Thayer Academy, Braintree, Mass., will spend the summer here as usual with private pupils. To those desiring the services of a private tutor, for college or other work, he can furnish references to a very large number of summer residents. May be found or addressed at The Aquidneck.

LADY CONCERT PIANISTE,

Pupil of Prof. Leschetizky just returned from Vienna, wishes to offer herself for private musicales and lessons. Highest references and press notices. Address A. L., care of Mrs. Brayton, 38 Pelham street.

Mrs. T. W. Freeborne,

(Organist Central Baptist Church.)

Piano Instruction and accompanying,

11 Lincoln street. 5 to 7 P. M.

MR. JOHN B. DIMAN,

(A. M., Harvard) will open a small

Boarding and Day School for Boys

In Newport, R. I., October 1, 1896. Preparation for any college or scientific school. For circular and references address 22 Catherine St., Newport, R. I.

Notice to Newport Pupils.

Edward Y. Mason (Organist and Musical director Baptist Temple, Fall River, Mass.) receive piano and organ pupils in Newport Mondays, Tuesdays and Wednesdays of each week.

—ACCOMPANIST.—

Newport Studio, 83 Spring Street.

MME. MORIANI,

The celebrated vocal teacher, from Brussels, will accept a limited number of pupils during August and September.

SPECIAL COURSES ARRANGED IN

Newport, Boston and Chicago.

For further particulars address WOLFSOHN'S MUSICAL BUREAU, 131 East 17th St., New York.

Miss Sayer's School,

3 WHITFIELD COURT.

School year begins Sept. 16. Circulars on application.

THE MISSES TIMLOW, NUTLEY, N. J.

Cloverside, Boarding School for Girls,

Near New York. Refers to Bishop Starkey. Address Miss E. W. Timlow.

HARRY K. HOWARD,

Teacher of Violin and Cornet,

7 EXTENSION STREET.

Thorough French and English Home School. For twenty-one girls. No day scholars. French warranted to be spoken in two years. $300 a year. Established 1881. Never had a case of severe illness. Address, Mme. H. Clerc, 4013, 4015 Walnut St. Phila.

PROF. LOURY LOUIS,

Organist and Musical Director St. Joseph's Church, Teacher of Piano and Singing, Italian method, studio, 131 Broadway. Hours 10 A. M. to 9 P. M.

F. M. SISSON,

Teacher of Penmanship and Bookkeeping

33 HOWARD STREET.

Carrie Doty-Spooner

(Solo Soprano of New Old South Church, Worcester, Mass.),

INSTRUCTION IN SINGING.

19 Bay View Avenue.

NEWPORT Transfer Express Co.

Solicit consignments of Freight.
Piano Moving a Specialty.
The only express checking baggage at residence to destination.
Accessible by Telephone at any and all hours.

PRINCIPAL OFFICE, 30 Bellevue Avenue.
BRANCH OFFICES, 272 Thames Street and New York Freight Depot.

E. B. HARRINGTON,

Treasurer and General Manager.

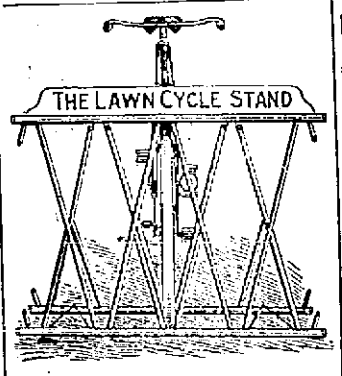

The wheels have come to stay, and this rack will be found indispensable in taking care of them.

It is a portable wood rack of unique design and finish, made in different sizes so as to hold from one to seven wheels

The stand is made of quartered oak and is so constructed that it holds the front wheel with the cyclometer and lamp attached to the forks, the wheels coming to a rest in a vertical position, with the tire touching the floor and held closely at three points—one directly at the top the other two near the bottom. It holds the back wheel equally well. Wheels may be entered from either side.

Call and see them: also our lines of

Bicycle Sundries.

If you are looking for a FIRST-CLASS wheel, see the

PRINCETON,

Which we are selling for $50.00.

In all respects up to date.

THE GEO. A. WEAVER CO.,

12, 21, 23 Broadway. Newport, R. I.

LET ME DIE FOR YOU.

I DYE anything that is Dyeable,
I CLEAN anything that is Cleanable,
PRESS everything that is Pressable,
REPAIR anything that is not BEYOND REDEMPTION.
I do the work as quickly as possible,
Charge you as little as possible,
And guarantee the best work possible.
What more do you want?

Dyeing and Cleansing House,

Office, M. B. Lappin's, 145 Thames St.

TRAVELERS' DIRECTORY.

NEW YORK, NEW HAVEN & HARTFORD RAILROAD.

Old Colony System.

Time tables showing local and through train service between all stations may be obtained at all ticket offices of this company.

On and after Sunday, June 14, 1896, trains will leave Newport for Boston, Park square, week days, 7:05, 8:20, 10:40 A. M., 3:20, 4:40, ¶6:10 P. M. Return, 6:45, 8:45 A. M., 12:45, 3:15, 4:45, 7:00 P. M. Middletown, 7:05, 10:40 A. M., 4:40 P. M. Portsmouth Grove, (flag stop), 7:05, 10:40 A. M., 4:40 P. M. Portsmouth, 7:05, 10:40 A. M. 4:40 P. M. Bristol Ferry, Tiverton, Fall River and Taunton, 7:05, 8:20, 10:40 A. M., 3:20, 4:40, ¶6:10 P. M. Middleboro, 7:05, 8:20, 10:40 A. M., 3:20, 4:40 P. M. Cape Cod, 8:20, 10:40 A. M., 3:20 P. M. Plymouth, 7:05, 8:20, 10:40 A. M., 3:20 P. M. New Bedford, 8:20, 10:40 A. M., 3:20, 4:40 P. M. Fitchburg and Stations on Northern Division, 8:20, 10:40 A. M., 3:20 P. M. Lowell, 10:40 A. M., 3:20 P. M. Cottage City, Oak Bluffs, 8:20, 10:40 A. M., 3:20 P. M. Nantucket, 10:40 A. M. Providence, 7:05 8:20, 10:40 A. M., 3:20, 4:40, ¶6:10 P. M. Return 7:45, 9:30 A. M., 1:45, 4:30, 5:15, 6:45 P. M.

SUNDAYS, for Boston, ¶6:00 A. M., 8:45 P. M.; return (Kneeland street), 4:30 A. M., (Park square), 1:00 P. M. For Providence, 4:05 P. M.; return, 9:55 A. M., 6:30 P. M. For Middletown, Bristol Ferry, Tiverton and Fall River, ¶6:00 A. M., 4:05, 6:45 P. M. Portsmouth, ¶6:00 A. M., 4:05 P. M. For Somerset, Dighton, North Dighton, Weir Junction, Taunton, North Easton, Stoughton, Randolph and South Braintree, 8:45 P. M.

¶ From the wharf. No tickets sold at wharf.

A. C. KENDALL, Gen'l Pass. Agent, Boston.
E. G. ALLEN, Gen'l Supt., Boston.
J. H. JORDAN, Agent, Newport, R. I.

Providence, Fall River & Newport Steamboat Co.

Change of Time.

On and after June 28, leave Newport for

PROVIDENCE

Week days, 7:15 and 11:40 A. M. and 5 P. M. Leave Providence week days, 9 A. M. 2 and 5 P. M.

Sundays, leave Newport 8 and 11:40 A. M., and 6 P. M.; leave Providence, 10 A. M., 2:10 and 8 P. M.

The first A. M. boat from Newport and last P. M. boat from Providence to Newport stops at Prudence and Conanicut Park.

Excursion tickets 60 cents.

Commencing June 27, the

FAVORITE OBSERVATION STEAMER,

MOUNT HOPE,

Will leave Commercial wharf, Newport, daily, for

Block Island,

Week days, 10:45 A. M.; Sundays, 11:30 A.M. Returning, leave the Island 3:15 P. M.

Excursion Tickets, 75c.

☞ Mondays and Fridays leave Newport for Fall River at 5 P. M.

ARTHUR H. WATSON,

President and General Manager.

Jamestown & Newport Ferry Co

On and after June 30, 1896,

STEAMER CONANICUT

Between Newport and Jamestown,

WILL RUN AS FOLLOWS:

Leave Jamestown, **5:00, 6:20, 8:00, 9:00, 10:00, 11:00 A. M., 12:00 M.; 1:00, 2:00, 3:00, 4:00, 5:00, 6:00 *8:30 P. M. Sundays, **5:00, 8:00, 10:00 A. M.; 12:00, 3:30, 5:30, *8:30 P. M.

Leave Newport, **5:45, 6:45, 8:30, 9:30, 10:30, 11:30 A. M.; 12:30, 1:30, 2:30, 3:30, 4:30, 5:30, 6:30, 9:00 P. M. Sundays, *5:45, 6:35, 10:30 A. M.; 1:00, 4:00, 6:00, 9:00 P. M.

**Fall River Line wharf only, except Monday morning.

*Touching at Fall River Line wharf on way over. Subject to change.

NARRAGANSETT DIVISION JAMESTOWN & NEWPORT FERRY CO.

On and after June 30, 1896,

STEAMER BEAVER TAIL

WILL RUN AS FOLLOWS:

Leave Jamestown, 7:30, 9:10, 10:10, 11:10 A. M.; 1:10, 3:10, 5:10, *6:15 P. M. Sundays, 9:10, 11:10 A. M.; 2:00, 4:30, 7:10 P. M.

Leave Saunderstown, 8:15, 9:30, *10:30, 11:30 A. M.; 1:30, 3:30, 5:30, 6:45 P. M. Sundays, 9:30, 11:45 A. M.; 3:00, 5:00, 7:30 P. M.

*Touching at South Ferry.

FALL RIVER LINE

For New York, the South and West.

Steamers PRISCILLA, PURITAN, PLYMOUTH and PILGRIM in commission. An orchestra on each.

Leave Newport, week days and Sundays, 9:15 P. M. Due New York 7:00 A. M.

Returning from New York, Steamers leave Pier 18, N. R., foot of Murray St., week days at 5:00 P. M. Sundays at 5:00 P. M. The week day steamer from New York remains at Newport until 5:15 A. M., before proceeding to Fall River.

For tickets and staterooms apply at New York and Boston Despatch Express office, 272 Thames street.

J. I. Greene, Ticket Agent.
GEO. L. CONNOR, Passenger Traffic Manager.
O. H. TAYLOR, General Passenger Agent.
J. H. JORDAN, Agent, Newport, R. I.

Newport & Wickford Railroad and Steamboat Co.

"The Wickford Route." June 15, 1896.

LEAVE	AM	AM	PM	PM	PM	PM
Newport.	7 10	10 00	1 20	4 20	‡7 40	‡11 15
Providence, arr.	8 55	11 57	3 21	6 15	9 55	....
Boston, "	10 10	1 15	4 30	7 25	11 00	....
New York, "	2 00	4 30	7 30	11 00	B	7 00
	PM	PM	PM	PM	PM	AM
LEAVE	NIGHT	AM	AM	AM	PM	PM
New York,	*12 03	....	8 01	10 03	1 02	5 00
Boston,	....	6 45	10 03	1 03	3 45	7 00
Providence,	....	8 03	11 09	2 00	5 10	8 20
Newport, arr.	6 30	9 45	1 00	4 00	7 00	10 35
	AM	AM	PM	PM	PM	PM

*Daily.

B Washington Express due Harlem River Station, N. Y., 2:15 A. M.; Philadelphia, 6 40 A. M.; Baltimore, 9:37 A. M.; Washington, 10:42 A. M.

‡Through train between Wickford Junction, Philadelphia, Baltimore and Washington without change.

For tickets and drawing room chairs apply on Steamer General, Commercial wharf or at the Transfer Co's office, 30 Bellevue avenue.

C. U. COFFIN, Agent, Newport.

Muenchinger-King Cottage

NEWPORT, R. I.

Families or private parties, transient or permanent, accommodated at the above cottage, opposite Newport Reading Room.

BELLEVUE AVENUE.

KINZLER'S HOTEL,

10 BELLEVUE AVENUE.

Open All the Year.

FRESH CUT FLOWERS

Of all kinds from my greenhouses and gardens every morning.

Funeral Work a Specialty.

Wedding Decorations at Short Notice and at Low Prices.

H. J. HASS, 234 Thames Street

Two doors north of Mill St Telephone connection

AWNINGS.

Any material you desire. Awnings complete at lowest prices put up in best manner.

GEO. NASON, 28 Mill Street.

TRAVELERS' DIRECTORY.

Jamestown Annex Line.

On and after June 29, 1896,

Steamer Sylvan Shore

Will run as follows:

Leave Jamestown, Knowles wharf,	Leave Newport.
¶ * ‡ 6 30 A. M.	‡ 5 45 A. M.
8 10 "	‡ 7 00 "
‖ ¶ ‡ 9 30 "	9 00 "
* 10 50 "	— ¶ ‡ 10 00 "
— ¶ ‡ 12 45 P. M.	* 11 35 "
2 30 "	¶ ‡ 1 15 P. M.
‡ 3 40 "	3 10 "
4 40 "	¶ * ‡ 4 10 "
6 30 "	‖ 5 45 "
† 8 35 "	¶ * ‡ 7 20 "
10 00 "	‖ 9 30 "
SUNDAYS.	
10 15 A. M.	‡ 6 00 A. M.
*11 15 "	10 45 "
2 30 P. M.	* 12 15 P. M.
‡ 4 30 "	3 00 "
† 6 35 "	5 00 "
	‖ 9 30 "

Connects at Commercial wharf, Newport, with electric cars.

* Connects at Commercial wharf, Newport, with Prov., Fall River & Newport S. B. Co.'s Line.

‡ Connects at Commercial wharf, Newport with Wickford Line.

¶ Connects at Commercial wharf, Newport, with Narragansett Pier Navigation Co's Line.

— Connects at Commercial wharf, Newport, with G. W. Danielson to and from Block Island.

‖ Connects at Commercial wharf, Newport, with Mount Hope to and from Block Island.

† Connects at Long wharf, Newport, with Fall River Line, omitting the 6:00 o'clock trip Monday mornings.

‖ Connects at Long wharf, Newport, with Fall River Line boat, and Steamboat trains from Boston, Prov., & Fall River.

No 10 o'clock trip from Jamestown Sunday evenings.

Subject to change without notice.

A. C. KNOWLES, General Manager

NARRAGANSETT PIER.

Navigation Co.'s Line between

NEWPORT AND NARRAGANSETT PIER.

Commencing June 24, 1896,

Steamer Herman S. Caswell

Leaves Newport, Commercial wharf, week days 7:15, 10:10 A. M.; 1:30, 5:00 P. M.

Leaves Narragansett Pier, week days, 8:45, 11:45 A. M.; 3:00, 6:10 P. M.

Regular fare, 50c. Round trip, 75c.

D. T. CARR, Agent.

For Block Island.

Steamer Geo. W. Danielson, Captain Conley, will leave Commercial wharf daily (Sundays excepted) at 1:30 P. M. Returning, leave Block Island at 7:15 A. M., weather permitting.

OCEAN STEAMSHIPS.

AMERICAN LINE.

NEW YORK—SOUTHAMPTON—(London—Paris.)

TWIN SCREW U. S. MAIL STEAMSHIPS.

Sailing at 10 A. M.

NEW YORK.....August 29 | NEW YORK.....Sept. 19
ST. LOUIS.....Sept. 2 | ST. LOUIS.....Sept. 23
ST. PAUL.....Sept. 9 | ST. PAUL.....Sept. 30
PARIS.....Sept. 16 | PARIS.....October 7

RED STAR LINE.

NEW YORK TO ANTWERP.

Sailing every Wednesday.

Noordland..Sept. 2, Noon | Westernland, Sep. 23, Noon
Friesland..Sept. 9, Noon | Southwk, Sept. 30, 10 AM
Kensington, Sept. 16, Noon | Noordland..Oct. 7, Noon

INTERNATIONAL NAVIGATION COMPANY,

Pier 14, North River. Office, 5 Bowling Green, N. Y.

BOSTON & PHILADELPHIA STEAMSHIP CO.

FROM

Fall River to Philadelphia Direct

Every Wednesday and Saturday

at 6 P. M., connecting at Philadelphia with all rail and water lines to the south and west. Close connection made with all points on the N. Y. M. M. Railroad & H. R. R.

Quick Despatch. Prompt Delivery.

☞ Mark goods WINSOR LINE.

For rates and other information apply to

J. H. JORDAN, Agent N. Y. N. H. & H. R. R. or to M. J. Jernegan, Agent, Derrick Wharf, Fall River.

E. B. SAMPSON, Gen'l Manager, Boston, Mass.

CONFECTIONERY.

We are Now Ready

For the business of the summer season and are prepared to serve all of our customers with the best of confectionery and ice cream.

Our twenty-sixth year in business—a guarantee that all our goods are of the highest grade.

Cake of all kinds and warranted the best in the market.

ICE CREAM the same as you always get—the best. All favors

Fresh Chocolates made on the premises and covered with the best German and English chocolate—Stollwerck & Frye's.

Hotels, Boarding houses, picnics and parties receive special rates.

C. F. FRASCH,

170 Thames Street.

Hotel Thorndike, Jamestown.

All Jamestown orders will receive the same prompt attention as those in the city.

What all Judges of Candy Say:

—THAT—

FENTON'S

IS THE BEST.

See windows and prices.

CHOCOLATES AND BON BONS

A SPECIALTY.

144 Thames St. 128 Bellevue Ave

C. W. CORBETT & CO.

125 Thames Street,

CORNER LONG WHARF.

TRY OUR

MOUNTAIN JAVA,

In one and two-pound lead lined paper bags. The best in the mark

For Sale.

STONE CRUSHER AND ENGINE.

The crusher is practically new and was made in Ansonia, Conn. The Boiler and Engine were made by J. C. Hoadley, Lawrence, Mass. The whole is in good condition, and any one in need of such an outfit can procure it very cheap, as it must be sold at once. Apply to P. J. MURPHY, 165 Spring street

BUY THE BEST.

The Eddy Refrigerator

is unsurpassed. It is built in the best manner, on the most scientific principles, and will last you a lifetime.

FOR SALE BY

W. K. Covell,

163 Thames Street.

I WAS TELLING MARY

I got a lot of photographs for 10 cents, and she wanted to know all about them. Oh! says I, they are views of NEWPORT, and real fine ones, too. And where did you get them? Well, I accidentally stumbled on the place, for the fellow that runs the store has no sign out, but that doesn't seem to make any difference, for the place was full of people. It's on Mill street, just above Spring. Keep your eyes to the right; you'll get there.

WE BELIEVE That a big, cheerful, blazing wood fire will keep a man at home with his family. For this and other moral reasons we sell

Kindling Wood and the best of Dry Oak and Maple.

—ALSO—

CHATTAROI COAL FOR OPEN GRATES.

ABRAM ALMY, 173 Thames St.

MELONS,

Raspberries, Blackberries, Peaches, Plums, Cherries and Pears.

—AT—

CARRY BROTHERS'.

Golf Scorers

—AT—

HERRMANN'S,

219 Thames Street.

Hardware Specialties.

FISHING TACKLE,

Powder, Shot, Shell, Dynamite, Boat Hardware, Cordage, Wire Rope, Paints, Oils, Varnish.

BIRDS AND ANIMALS MOUNTED

AT SOUTHWICK'S.

Telephone.

A DRIVE

On PIANOS and ÆOLIANS for the next two weeks. Special prices on every instrument in our store—Steinway, Gabler, Hardman, Standard and Pease. All first-class makes and no shopworn or second hand instruments among them. Now is your chance.

J. H. Barney, Jr., & Co.,

Rep. M. Steinert & Sons Co.,

154 THAMES STREET.

YOU CAN GET

MUMM'S EXTRA DRY

Champagne

—AT—

F. P. Garrettson & Co's

16 & 20 Washington Square.

CORNELIUS.

Schooner Cornelius has arrived and discharged for us a fine cargo of

"White Ash" Stove Coal

in prime order for

WINTER USE.

Lay in this coal before prices advance any more.

PERRY BROS.

(Look for the yellow carts.)

Carpets, Wall Papers, Window Shades,

DRAPERY MATERIALS, LACE AND MUSLIN CURTAINS.

WM. C. COZZENS & CO.,

128 THAMES STREET.

AT KINGSCOTE.

A Dance Given by Mrs. David King in Honor of Her Daughter.

Mrs. David King gave a smart dance last night at "Kingscote," in honor of her daughter. The house was prettily decorated and lighted for the occasion. An addition was built to the piazza, and this was enclosed with red bunting and decorated and lighted by Landers. A tent, besides, was put up, and the grounds were also illuminated. Music was furnished by the Hungarian band. Mrs. King was assisted in receiving by her daughter, who wore a charming white tulle gown, trimmed with pink roses. Mrs. King wore black tulle, trimmed with jet. The cotillion was led by Franklin Bartlett with Miss King, who was thus formally introduced. The guests were chiefly young people, and at least fifty couples were present. It was the first entertainment given by Mrs. King in many years, as she has been in mourning.

The floral decorations were profuse and unique. A general idea of the charming attractiveness of the scene can be gleaned from the following description. The entire first floor was taken in charge by Hodgson, the florist, who transformed the interior by the use of flowers and plants. The decorations in the large and handsome ballroom, which is irregular in shape, were divided into four sections, each representing a distinct feature in itself. Entering the room one passed through doorways fringed with handsome flowers, and looking to the north side of this new and artistic room discovered there a treatment in aquatic flowers and grasses, including the tall *arundo donax*, one of the most beautiful of variegated grasses, and plumes of the Japanese maize. On each side of a miniature lake, full of water lilies and lotus flowers, were groups of rare foliage plants, which, blending well with the tall grasses reaching to the mahogany-panelled ceiling, made a lovely picture. A little further along on the same side of the room were oval placques of bright flowers and green, suspended by ribbons and connected by strands of *clematis paniculata* vines in full bloom.

At the west end of the room was a deep fireplace, the opening being about ten feet square, and faced with exquisite specimens of onyx. Back of the large wrought-iron fire dogs and fender was a mass of rich green foliage plants, including banana trees. At either side of the fireplace stood two standard rose bushes, eleven feet high, in full bloom, while from overhead there came a shower of streamers of fine green vines studded with myriads of the scarlet Corean lilies. The decoration of the bay window was the attraction of the south side of the room, and together with the other features blended harmoniously in its coloring.

The cotillion was led from the east end of the room, where the favors had been placed. Among them were ten dozen bouquets of pink and white roses, and lilies of the valley, and as many boutonnieres of jessamine, roses and carnations. The favors were passed on golden trays. Up to the hour of the dance the bouquets were hanging by satin ribbons from the arms of especially designed devices which formed the decorative feature of that portion of the room.

The musicians were partially concealed by a delicate screen of green at an alcove just off the dancing floor. All around the room is a wainscotting nine feet high, and a three-foot frieze of old gold brick, on which were hung old Roman garlands of flowers.

The hallway was very attractive, being in white and green principally. The arches near the entrance were festooned, and the balustrades of the stairway were hung with white roses caught with short ties of pink ribbons.

The front drawing room was used as a conservatory, with palms and flowering plants, while in the rear drawing room was spread the buffet table, laden with American Beauty roses in silver urns and ewers. The wide doorway between these rooms was heavily draped with that handsomest of all flowerings "passiflora princeps," with its pendant flowers hanging in rich clusters. On the piazza were tall columns of red and white flowers, and graceful palms reaching to the roof. Two tents were erected on the lawn just off the piazza.

AT THE OPERA HOUSE.

The Opera House will be opened this evening for the season, with the nautical pantomimic comedy, "Eight Bells," in which the well known Brothers Byrne will be a prominent feature, with their grotesque acrobatic specialties and stage mechanisms and tricks. The scenery is constructed especially for these agile brothers, and they go falling through the windows, jumping headlong through the sides of the house and tumbling through a trick coach, in the most reckless manner. The best scene is in the second act, when the interior of adjoining state rooms on an ocean steamer is shown to the audience. The staterooms are occupied by the four Byrne brothers, and while the ship is rolling in the waves they introduce some of the best acrobatic turns. This act ends with a terrific storm at sea, which rocks the ship so much that she finally turns completely over, and the inmates of the two staterooms are whirled about in a way that is most astonishing. There is a large cast of characters in the production of the play, and many medleys, songs, dances and imitations are introduced during its progress.

THE ARTILLERY BICYCLE SQUAD.

The Artillery bicycle squad was out last night for practice for Saturday's parade in Boston, and had a long run. The men all seemed able to ride their wheels, and kept a fairly good line. Major Bliss was in command, and twenty-nine men made up the party. All rode one make of wheel, the Warwick, which will be the wheel used in the Boston parade. The company furnishes the wheels at a reasonable rate and supplies a man to make repairs on the road or during the parade. The wheels are painted a bright red, and help make a good display, especially when contrasted with the blue uniforms. Lieutenant John D. Richardson will accompany the squad to Boston, and will be an aide on the staff of the division marshal.

Last night Mrs. Barker, wife of Colonel Barker, presented the Artillery with a handsome silk guidon for the bicycle squad. Not all the wheels ordered for the company had arrived last night, but all are expected before tomorrow night, when the squad of thirty-five men will make a short street parade.

DISTRICT COURT.

There was considerable business in the district court yesterday, and the session was long drawn out. "Rammy Butts" was fined $10 and costs, $21.30, for assault on Officer McMahon. He appealed and went to jail. William Porter was fined $5 and costs, $15.40 in all, for assault on Officer Eckhart. He appealed and furnished bail. "Penner" Moran was discharged. Vassilis Levantes was fined $2 and costs, $10.50 in all, for using profane language to a rival peanut seller. Vassilis had a chance to get off for half this amount Sunday, but he wanted to go to court. The case against J. J. Horgan for using registered bottles was withdrawn on payment of costs, $7.50, as was that against G. G. Grafton, who paid $1.85 costs.

A regular neighborhood row was aired in court this morning. The contestants were the Mahoney and Lucas families, and the scene of battle was Boss court. Jeremiah Mahoney, who is seriously ill and looked to be on the verge of the grave, pleaded guilty to swearing, and paid $3 and costs. His wife pleaded not guilty to a charge of assault on Lucas's wife, and Lucas said he did not use profanity in his discussion of the matter. Both were bound over for trial Friday.

THE TIVERTON ILLUMINATION.

Everything indicates that there will be a big celebration at Tiverton tomorrow evening. Mr. Andrews, who has charge of the arrangements, is going ahead with his work in a business-like manner, and promises to make a display in the square that will be unequalled. There is a possibility that the celebration will not be made so general in the southern section of the town, owing to the illness of Mr. William Brightman. There is some talk of having one of the bands patrol the river between the bridges in a barge.

JAMESTOWN.

(Regular correspondence of the News.)

The first race of the season by the Jamestown Yacht Club takes place this afternoon. Ex-Commodore Smith, chairman of the regatta committee, has worked hard to bring about these races, and if there is a breeze this afternoon his efforts will be crowned with success. The following boats have been entered: First class cats—Iris, Rainbow, Gadfly. Second class—Boedler, Thetis, Cinder, Earl. Third class—Vesper, Vega, Sea Maid, Milky Cocoa, Daisy, Dart, Spy, Maud. Half-raters—H. O. Havemeyer, Jr's, Ideal, W. K. Vanderbilt, Jr's, Osprey, B. S. Horn's Gnat.

The course with the wind southwest will be, for the first and second class boats, from the starting point off the yacht club wharf to and around Bishop buoy, to and around the bell buoy, and return to the starting point; for the third class, to and around Bishop buoy, to and around a buoy off the north Dumplings, and return to the starting point. With the wind from the southeast, the course for all the boats will be from a starting point off the yacht club pier, to and around the red spar buoy in Brenton's cove, and return, twice around. It is hoped that several 30-footers will take part, but at noon today it was not positively known whether they would be on hand or not.

Yesterday was the banner day for travel across the ferries, three thousand people crossing between Jamestown and Newport. The principal cause of so large a number was the tennis tournament at the Casino. About fifty persons departed for their homes by the late boats, but their places are all engaged, so that accommodations are as scarce as before. Hotel Thorndike will remain open till October 1 and the other hotels well into September. The most profitable season in the history of the hotel business is now assured.

The stage lines to the Dumplings and Beavertail are meeting a long felt want, and are carrying large numbers to those places.

Last evening was one of the most beautiful ever enjoyed here, and hundreds of people sat upon their verandas, walked along the shores, or crossed on the steamers to Newport, watching the effects of the rays of the glorious moon upon the water. It is growing to be a popular thing with Newport people to come to Jamestown on an afternoon boat and return on the New York trip, hundreds of people taking advantage of this pleasant and inexpensive excursion.

Another delightful hop was given at the Bay Voyage last evening, and was well attended by cottagers and hotel guests.

The Champlin House is noted for the sociability of its guests, and at no hotel in Jamestown is there more real enjoyment. The guests occupied last evening at cards.

Mr. L. B. West of Taunton has returned home, after a visit to the family of Captain Flanders.

The Jamestown Club has contributed $25 to the fund to build a new pump house.

Mr. Crowley of Newport is driving spiles at the yacht club wharf.

At the Bay View—Mrs. John A. Coleman, Christopher H. Coleman, Providence; Mrs. C. D. Simonson, Brooklyn; P. Woodbury and wife, Chicago; P. P. Lahens, Virginia.

At the Gardner House—Dr. Watson, C. G. Arnold, New York; Miss J. W. Gales, Miss J. G. Macy, Washington.

At Hotel Thorndike—F. M. Hersey, Boston; Mrs. C. C. Burnes, Miss Majorie Burnes, Chicago.

Highest of all in Leavening Power.—Latest U. S. Gov't Report.

Royal Baking Powder

ABSOLUTELY PURE

LOCAL BRIEFS.

—Mr. J. J. Van Alen gave a large dinner at "Wakehurst" last night.

—Mrs. M. Steele and family of New York are visiting Mrs. James Hardy.

—Mrs. W. J. Nichols of Providence is visiting Mrs. Young at "Fairview."

—Mr. Alfred Frank Curtis of Philadelphia is at "The Aerie," Halidon Hill.

—Miss Lillie Bergh and her pupil, Miss B. Eloise Oates, are at the Robinson cottage.

—Mrs. William H. Langley and Miss Carrie Hall have gone to North Woodstock, N. H., for two weeks.

—Commander and Mrs. C. F. Goodrich are guests of Commodore and Mrs. Wallace at the Naval Station.

—Mr. George M. Dockray, formerly of Newport, was in charge of a counter at Messrs. Hilton, Hughes & Co's, New York.

—Mr. E. H. Bulkley and Mr. H. W. Berryman arranged a successful "surprise" for Mr. Center Hitchcock at the Weaver cottage last night.

—The Grand Lodge, Sons of St. George, will hold its annual meeting at Central Falls tomorrow. The local lodge will be represented.

—Count Carl Kielmansegg and Baron Ober Kampf and daughter of Paris, Mr. F. C. Lawrence, Jr., of Bay Shore, Long Island, and Mr. George S. Fife and family of San Francisco are at the Ocean House.

—Mr. and Mrs. R. W. Rives and family of New York are at The New Cliffe Hotel. Other arrivals include Mr. and Mrs. Spencer Borden and Mr. and Mrs. E. E. Hathaway of Fall River and Mr. C. Winthrop Morse of Boston.

—Catboat Hilda, from Cape Cod, on her way to Fall River to race, was dismasted outside yesterday, and towed into the harbor by Coxswain Smith of the Torpedo Station launch and another party in a sailboat. The Hilda is receiving repairs at Bliven's yard.

—Yesterday afternoon the members of the Newport base ball nine journeyed to Morton Park, in uniform, and a group photograph was taken by F. H. Child. The players had a little practice on the old ball field, which looked just as natural as in olden days, and if possible prettier, the improvements made last spring making the park much larger and much more artistic in appearance.

THE CURFEW LAW.

Edward W. Bok, in the September Ladies' Home Journal, reviews the provisions and operations of the curfew ordinance, which, in variously modified forms, has been adopted by municipal legislative bodies in the West. He gives hearty endorsement to the law, and asserts that, although it met with general opposition at first, there is not a city or town, in which it has been enforced, that would have it abolished. "Wherever the curfew ordinance has gone into effect," Mr. Bok contends, "its advantages have been conceded. This is true now of over three hundred towns and cities, some as large in population as Omaha and Topeka. In each case the excellence of the law has become apparent, opposing parents have conceded its wisdom, and even children are said to be pleased with it. It has placed in the hands of the police a most effective weapon for clearing the streets of hoodlums at night, and in many cases where disorder reigned at street corners quietness, law and order now prevail. So well has the ordinance worked that reports, gathered from not less than forty of the towns where it is a law, show that the fine or imprisonment penalty has not been inflicted in a single case. The first caution has served the purpose. These reports show, too, that the ordinance is not enforced in any oppressive manner. In the case of evening winter or summer entertainments, which would keep the children out later than the curfew hour, authority is easily obtained and readily granted by the mayor or town official for an extension of the time. Its rigid enforcement is applied most strictly to the hoodlum element, and with this class the police claim they have never been able to deal so successfully. It will be at once obvious to all right-minded parents, I think, that they should give the weight of their influence to the curfew ordinance wherever it may be presented. * * Taken from any and every standpoint it is an excellent thing, and it may wisely be encouraged by parents all over our land."

AUCTION SALES.

By Thos. Burlingham, - Auctioneer.

Parties leaving the city will sell at

Public Auction at 93 Spring Street,

Monday, August 31, at 10 o'clock A. M.,

CHAMBER SETS,

Parlor Suits, Easy Chairs, Tables, Stoves, Mattresses, Carpets Crockery and Glassware, Kitchen Furniture, Dining Tables and Chairs, etc.

Inspection on morning of sale.

AUCTION SALE OF VALUABLE REAL ESTATE.

On Tuesday, September 1, 1896, at 12 o'clock noon, the following described lot of land with the buildings and improvements thereon will be sold **without reserve** at public auction.

A lot of land with a dwelling house and stable thereon situate on the easterly side of Coggeshall Avenue in the city of Newport between Rugeles Avenue and Bancroft Avenue, containing about twenty-five thousand two hundred and sixteen (25216) square feet of land and bounded Northerly on land of Frederick W. Vanderbilt, Easterly partly on land of said Vanderbilt and partly on land now or late of Mary M. Baldwin, Southerly on land of Nancy Hazard and Westerly on said Coggeshall Avenue. Said property was owned by Benjamin M. Anthony at the time of his death.

On Wednesday, September 2, 1896, at 12 o'clock noon, the following described lot of land with the buildings and improvements thereon will be sold **without reserve** at public auction.

A lot of land with a dwelling house and other buildings thereon situate in said city of Newport and bounded Easterly on Spring street, Southerly on Young street, Westerly on land now or late of Benjamin Hazard, deceased, and Northerly on land late of Michael Butler, deceased. Said property was owned by Benjamin M. Anthony at the time of his death.

On Thursday, September 3, 1896, at 12 o'clock noon, the following described lot of land with the buildings and improvements thereon will be sold **without reserve** at public auction.

A lot of land with a dwelling house and other improvements thereon situate in said city of Newport and bounded Easterly on Houston Avenue, Southerly on Connection street, Westerly on land now or late of George Dellois and Northerly on land now or late of Peter Warren. Said property was owned by Benjamin M. Anthony at the time of his death.

Conditions at each sale.

EUGENE C. O'NEILL, Auctioneer.

Jelly Tumblers,

1-3 pint, tin top, 25c. a dozen.
1-2 pint, tin top, 30c. a dozen.

Fruit Jars, Pints and quarts.

ERASTUS P. ALLAN,
131 & 133 Thames Street.

Franklin and Lorberry Red Ash,

ALSO A FINE LINE OF

WHITE ASH COALS.

Hickory, Oak, Maple, Southern and Eastern Pine Woods,

WELL SEASONED.

HEIRS OF GEO. BOWEN.

WM. H. BOONE, Agent.

Biggest Bargain Ever Offered in Canned Soups.

Leading packer of canned soups has decided to give up that department of business and has closed out his remaining stock (several thousand cans) to us at so low a price that we can sell them at

1 Oc. a large can.

NEW YORK BUTTER AND CROCERY HOUSE,

149 & 151 THAMES STREET.

GRANDE MAISON, de BLANC,

Table, Bed and Fancy Linen.

391 5th AVENUE, NEW YORK.
214 BELLEVUE AVENUE, NEWPORT.
55 RUE DES PETITE ECURIS, PARIS.

ONLY SUCCESSORS

By contract of July 11, 1894, of the original Paris House founded by Mr. Chas. Meunier in 1864.

All our linens are, as in the past, woven by hand and bleached on the grass.

Orders promptly delivered here or in Europe.

M. ROLLAND, Mgr.

25 to 50 per cent. saved on Groceries, Wines, Provisions, etc.

ASPELL & CO.,

134 Bellevue Ave., Newport.

We bring the wholesaler and consumer together and save them from 25 to 50 per cent. on many articles. We sell at the same wholesale prices as we do grocers.

All goods delivered free of charge from New York. Special attention is called to their "Old 1861 Cabinet Whiskey," $3.50 per gallon. Highly recommended for medicinal use by the late Dr. Loomis.

Headquarters 314 & 316 Greenwich St., N.Y.

LOOK!

HARNESSES.

All my stock of express and carriage harnesses reduced 10 per cent. for the next ten days for cash.

STEVENS,

48 & 50 SPRING STREET.

VAPOR SHAMPOO.

I have an antiseptic vapor shampoo machine at my shop for the removal of dust, oily secretions and dandruff from the hair. I will be pleased to show it to any one interested.

PUSEY A. PEER, JR.

FOR SALE,

AT A BARGAIN,

"Rocky Hall,"

Corner Bellevue and Narragansett Aves.

For particulars call next house on Narragansett avenue. "Dellmain." Mrs. M. A. C. Holmes.

Special Sale of White Hats

This week at prices that cannot fail to please.

A. WATSON, 34 CLARKE STREET.

Winter Board for Horses,

Where they will get the best of care and a good place to exercise in on pleasant days. Terms reasonable. Number of stalls limited, and to secure accommodation application should be made at once.

A. H. WASHBURN,

DeWolf Street, 24 door from Bellevue Avenue.

Large type in great variety for window signs at the Daily News Job Office, No. 207 Thames Street.

NEW BOOKS.

Good Books.

IN THE WAKE OF KING JAMES, by Standish O'Grady.
THE KING'S REVENGE, by Claude Bragdon.
A HISTORY OF THE WARFARE OF SCIENCE WITH THEOLOGY, by Andrew D. White.
PHINEAS FINN, by Anthony Trollope.
PHINEAS REDUX, by Anthony Trollope.
FATHER TOM AND THE POPE.

HARPER, SCRIBNER, COSMOPOLITAN, } For September.

CHAS. E. HAMMETT, JR.,

201 THAMES STREET.

BLACK DIAMONDS

by Maurus Jokai.

YEKL, by A. Cahan.
THE FINDING OF LOT'S WIFE, by Alfred Clarke.
WAGES, FIXED INCOMES AND THE FREE COINAGE OF SILVER, by Isaac Roberts.
AN OUTCAST OF THE ISLANDS, by Joseph Conrad.

GEORGE H. CARR,

173 THAMES STREET.

How Shall We Vote?

Read the Illustrated American. Special Campaign Subscription, 12 weeks for 75c.

—AT—

CLARKE'S,

Free Library Building and 46 Washington Square.

PINARD.

PINARD COTTAGES,

NARRAGANSETT AVENUE,

ANNANDALE ROAD AND WARD AVENUE.

JOHN A. PINARD,
Owner and Proprietor.

Office: Ward Avenue.
Cazean Pinard, Manager.

Newport Illuminating Company.

Electric Light, Electric Power, Electric Supplies, Incandescent Lamps, Arc Lamps, Electric Motors, Electric Fans.

FIXTURES AND SHADES.

Residences, stores and offices wired for and lighted by incandescent electric light at lowest rates.

NEWPORT ILLUMINATING CO

449 to 455 THAMES STREET.

R. BARONE,

13 Market Square,

Has now on hand a fine line of sticks and covers, and is prepared to re-cover and repair parasols, umbrellas and baby carriage canopies. A line of new Dresden-handled sticks just received. Large assortment of second-hand furniture. Keys fitted.

Mme. E. Drew

Of 377 Boylston Street, Boston,

Has opened at

6 Catherine St., corner Bellevue Avenue,

—FOR—

DRESSMAKING AND LADIES' TAILORING.

She invites inspection of French and English Novelties, and will do first-class work at reasonable prices.

CLEARING SALE!

Tomorrow Morning at 8 o'clock.

Our entire line of wrappers will be sold tomorrow morning, regardless of cost. Some goods were sold as high as $5; all will be sold at the sale tomorrow for

74 cents.

Remember, these goods will not be altered on approval. Bargains and sacrifices are always approved of, so bring your exact measurement to

M. B. Lappin's,

145 THAMES STREET.